

10 **A**

Asax. 1
Asax. 2
Tsax. 1
Tsax. 2
Barsax.
Trp. 1
Trp. 2
Trp. 3
Trp. 4
Pos. 1
Pos. 2
Pos. 3
Bpos.
Gtr.
Klav.
Bass
Dr.

Chord changes: Cm7, Db9, Gm7, Gm7, Gm7, F#o, BbA9, Gm7, Gm7

18

Asax. 1
Asax. 2
Tsax. 1
Tsax. 2
Barsax.
Trp. 1
Trp. 2
Trp. 3
Trp. 4
Pos. 1
Pos. 2
Pos. 3
Bpos.
Gtr.
Klav.
Bass
Dr.

open

B^(b9) Gm⁷ Gm⁷ B^{bo} Dm Gm⁷

B^(b9) Gm⁷ Gm⁷ B^{bo} Dm Gm⁷

B^{b9} Gm⁷ Gm⁷ B^{bo} Dm Gm⁷

B

C

Em⁷ Soli

26

Asax. 1

Asax. 2

Tsax. 1

Tsax. 2

Barsax.

Trp. 1

Trp. 2

Trp. 3

Trp. 4

Pos. 1

Pos. 2

Pos. 3

Bpos.

Gtr.

Klav.

Bass

Dr.

E_o A^{7b9} D^Δ Gm⁷

E_o A^{7b9} D^Δ Gm⁷

E_o A^{7b9} D^Δ Gm⁷

B **C** Soli

34 Em⁷ D[#]o D[#]o Em⁷ Em⁷ Am⁷ B⁷b⁹ Em⁷ **D** on cue

Asax. 1 Am⁷ G[#]o G[#]o Am⁷ Am⁷ Dm⁷ E⁷b⁹ Am⁷

Tsax. 1 Am⁷ G[#]o G[#]o Am⁷ Am⁷ Dm⁷ E⁷b⁹ Am⁷

Tsax. 2 Em⁷ D[#]o D[#]o Em⁷ Em⁷ Am⁷ B⁷b⁹ Em⁷

Barsax. mp

Trp. 1 Am⁷ G[#]o G[#]o Am⁷ Am⁷ Dm⁷ E⁷b⁹ Am⁷ mp

Trp. 2 mp

Trp. 3 mp

Trp. 4 mp

Pos. 1 mp

Pos. 2 mp

Pos. 3 mp

Bpos. mp

Gtr. Gm⁷ F[#]o F[#]o Gm⁷ Gm⁷ Cm⁷ D⁷b⁹ Gm⁷ Gm⁷ Cm⁷ D^b9

Klav. mp

Bass mp

Dr. **D** mp on cue

E

44

Barsax.

Trp. 1

Trp. 2

Trp. 3

Trp. 4

Pos. 1

Pos. 2

Pos. 3

Bpos.

Gtr.

Klav.

Bass

Dr.

Measure 45: Barsaxophone continues. Trumpets 1-4 play a melodic line starting with a half rest. Trombones 1-3 play a melodic line starting with a half rest. Bass Trombone continues. Guitar and Piano play a chord of Gm7. Drums continue.

Measure 46: Barsaxophone continues. Trumpets 1-4 play a melodic line starting with a half rest. Trombones 1-3 play a melodic line starting with a half rest. Bass Trombone continues. Guitar and Piano play a chord of DΔ. Drums continue.

Measure 47: Barsaxophone continues. Trumpets 1-4 play a melodic line starting with a half rest. Trombones 1-3 play a melodic line starting with a half rest. Bass Trombone continues. Guitar and Piano play a chord of DΔ. Drums continue.

Dynamic markings: *mf* (mezzo-forte) and *f* (forte) are used throughout the score.

49

Trp. 1

Trp. 2

Trp. 3

Trp. 4

Pos. 1

Pos. 2

Pos. 3

Gtr.

Klav.

Bass

Dr.

Em7

Fo

mf

mf

53 **F**

Asax. 1

Asax. 2

Tsax. 1

Tsax. 2

Barsax.

Trp. 1

Trp. 2

Trp. 3

Trp. 4

Pos. 1

Pos. 2

Pos. 3

Bpos.

Gtr.

Klav.

Bass

Dr.

mf

F

F#m7 **C#A** **D#m7** **F#6** **Eo**

mf *mf* *mf*

F#m7 **C#A** **D#m7** **F#6** **Eo**

mf *mf* *mf*

G

60

Asax. 1

Asax. 2

Tsax. 1

Tsax. 2

Barsax.

Trp. 1

Trp. 2

Trp. 3

Trp. 4

Pos. 1

Pos. 2

Pos. 3

Bpos.

Gtr.

Klav.

Bass

Dr.

F#6 EbbΔ EbbΔ EbbΔ EbbΔ Fm7 G7 Cm7 Fm7 Gm7/D Ab7

F#6 EbbΔ EbbΔ EbbΔ EbbΔ Fm7 G7 Cm7 Fm7 Gm7/D Ab7

EbbΔ EbbΔ Fm7 G7 Cm7 Fm7 Gm7/D Ab7

G

69 **H**

Asax. 1

Asax. 2

Tsax. 1

Tsax. 2

Barsax.

Trp. 1

Trp. 2

Trp. 3

Trp. 4

Gtr.

Klav.

Bass

Dr.

E^bΔ D^Δ E^b∅ A^Δ Bm⁷ Em⁷ F[#]m⁷ Bm⁷ A⁷

E^bΔ D^Δ E^b∅ A^Δ Bm⁷ Em⁷ F[#]m⁷ Bm⁷ A⁷

E^bΔ D^Δ E^b∅ A^Δ Bm⁷ Em⁷ F[#]m⁷ Bm⁷ A⁷

84 **J** **Soli**

Asax. 1 B^{Δ} C° $F^{\#\Delta}$ $G^{\#m7}$ $C^{\#m7}$ $D^{\#m7}$

Asax. 2 B^{Δ} C° $F^{\#\Delta}$ $G^{\#m7}$ $C^{\#m7}$ $D^{\#m7}$

Tsax. 1 E^{Δ} F° B^{Δ} $C^{\#m7}$ $F^{\#m7}$ $G^{\#m7}$

Tsax. 2 E^{Δ} F° B^{Δ} $C^{\#m7}$ $F^{\#m7}$ $G^{\#m7}$

Barsax. B^{Δ} C° $F^{\#\Delta}$ $G^{\#m7}$ $C^{\#m7}$ $D^{\#m7}$

Trp. 2 E^{Δ} F° B^{Δ} $C^{\#m7}$ $F^{\#m7}$ $G^{\#m7}$

Trp. 3 E^{Δ} F° B^{Δ} $C^{\#m7}$ $F^{\#m7}$ $G^{\#m7}$

Pos. 1 D^{Δ} $E^{b\circ}$ A^{Δ} $Bm7$ $Em7$ $F^{\#m7}$

Pos. 2 D^{Δ} $E^{b\circ}$ A^{Δ} $Bm7$ $Em7$ $F^{\#m7}$

Pos. 3

Bpos.

Gtr. $Gm7/D$ A^{b7} $E^{b\Delta}$ D^{Δ} $E^{b\circ}$ A^{Δ} $Bm7$ $Em7$ $F^{\#m7}$

Klav. $Gm7/D$ A^{b7} $E^{b\Delta}$ D^{Δ} $E^{b\circ}$ A^{Δ} $Bm7$ $Em7$ $F^{\#m7}$

Bass $Gm7/D$ A^{b7} $E^{b\Delta}$ D^{Δ} $E^{b\circ}$ A^{Δ} $Bm7$ $Em7$ $F^{\#m7}$

Dr. **J** **Soli**

92 **K** on cue

Asax. 1 G#m7 F#7 B^Δ

Asax. 2 G#m7 F#7 B^Δ
C#m7 B7 E^Δ

Tsax. 1 C#m7 B7 E^Δ

Tsax. 2 G#m7 F#7 B^Δ

Barsax. G#m7 F#7 B^Δ

Trp. 1 C#m7 B7 E^Δ

Trp. 2 C#m7 B7 E^Δ

Trp. 3

Trp. 4 Bm7 A7 D^Δ

Pos. 1 Bm7 A7 D^Δ

Pos. 2 Bm7 A7 D^Δ

Gtr. Bm7 A7 D^Δ D^Δ E^b A^Δ Bm7 Em7 F#m7 Bm7 A7

Klav. Bm7 A7 D^Δ D^Δ E^b A^Δ Bm7 Em7 F#m7 Bm7 A7

Bass

Dr. **K** on cue

101

Asax. 1
Asax. 2
Tsax. 1
Tsax. 2
Barsax.
Trp. 1
Trp. 2
Trp. 3
Trp. 4
Pos. 1
Pos. 2
Pos. 3
Bpos.
Gtr.
Klav.
Bass
Dr.

mf
mf
mf
mf
mf
mp
mp
mp

D^{Δ} $E^{\flat\Delta}$ $E^{\flat\Delta}$ Fm^7 G^7 Cm^7 Fm^7
 D^{Δ} $E^{\flat\Delta}$ $E^{\flat\Delta}$ Fm^7 G^7 Cm^7 Fm^7
 D^{Δ} $E^{\flat\Delta}$ $E^{\flat\Delta}$ Fm^7 G^7 Cm^7 Fm^7

116 M

Asax. 1
Asax. 2
Tsax. 1
Tsax. 2
Barsax.
Trp. 1
Trp. 2
Trp. 3
Trp. 4
Pos. 1
Pos. 2
Pos. 3
Bpos.
Gtr.
Klav.
Bass
Dr.

mf *f* *mf* *f* *mf* *f*

Gm⁷ Cm⁷ D^{b9} Gm⁷ Gm⁷

M

123

Asax. 1
Asax. 2
Tsax. 1
Tsax. 2
Barsax.

Trp. 1
Trp. 2
Trp. 3
Trp. 4
Pos. 1
Pos. 2
Pos. 3
Bpos.

Gtr.
Klav.
Bass
Dr.

open
open
open
open

Gm⁷ F^{#o} B^{bΔ9} Gm⁷ Gm⁷ B^{b9} Gm⁷

Gm⁷ F^{#o} B^{bΔ9} Gm⁷ Gm⁷ B^(b9) Gm⁷

Gm⁷ F^{#o} B^{bΔ9} Gm⁷ Gm⁷ B^{b9} Gm⁷

Tengo go

Tango ♩ = 130

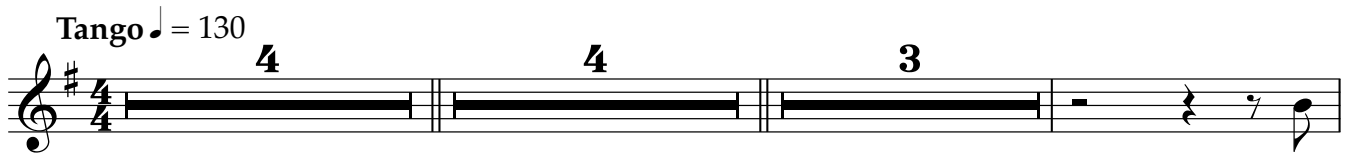

13 **A**

17

21

25

29 **B** **C** Soli

36

41 **D** on cue **E**

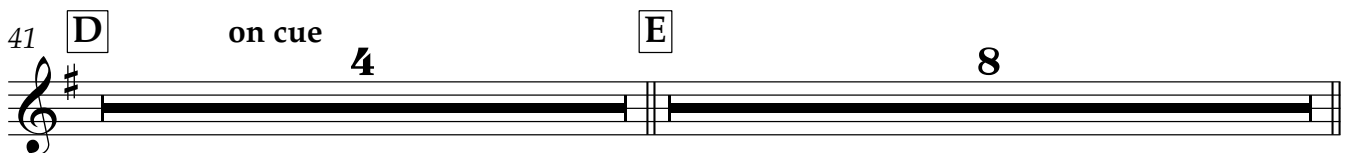

Altsaxophon 1

53 **F**

57

60 **G** 7

70 **H**

74

78 **I** mp

82

84

86 **J** B^Δ **Soli** C[∅] F^Δ G^{#m7}

90 C^{#m7} D^{#m7} G^{#m7} F⁷ B^Δ

94 **K** on cue

Altsaxophon 1

98

102

mp

106

108

110

L **11** **M**

124

127

Tengo go

Reiko Brockelt, Mai 2019

Tango ♩ = 130

4 4 3

13 **A**

17

21

25

29 **B** 4 Em7 **C** Soli 7

41 **D** on cue 4 **E** 8 **F**

56

60 **G** 7

70 **H**

76 **I**

mp

Altsaxophon 2

81

84

86 **J** B Δ Soli C \emptyset F Δ G $\#m^7$ C $\#m^7$ D $\#m^7$

92 G $\#m^7$ F $\#7$ B Δ **K** on cue

97

102 *mp*

106

109 **L** **11**

122 **M**

126

Tenorsaxophon 1

Tengo go

Reiko Brockelt, Mai 2019

Tango ♩ = 130

4 4 3

13 **A**

17

21

25

29 **B** 4 Am7 **C** **Soli** Am7 G#o G#o

36 Am7 Am7 Dm7 E7b9 Am7

41 **D** on cue **E** **F** 8

56

60 **G** 7

Tenorsaxophon 1

69 **H**

74

78 **I**
mf

84 **J** E^Δ Soli F[∅] B^Δ

89 C#m⁷ F#m⁷ G#m⁷ C#m⁷ B⁷ E^Δ

94 **K** on cue

98

102 *mf*

107 **L** 11

122 **M**

126

Tenorsaxophon 2

Tengo go

Reiko Brockelt, Mai 2019

Tango ♩ = 130

4 4 3

13 **A**

17

21

25

29 **B** 4 Am7 **C** **Soli** Am7 G#o G#o

36 Am7 Am7 Dm7 E7b9 Am7

41 **D** on cue 4 **E** 8 **F**

56

60 **G** 8

Tenorsaxophon 2

70 **H**

76 **I**

80

86 **J** E^Δ Soli F[∅] B^Δ C#m⁷ F#m⁷ G#m⁷

92 C#m⁷ B⁷ E^Δ **K** on cue

97

102 *mf*

107 **L** 11

122 **M**

126

Tengo go

Reiko Brockelt, Mai 2019

Tango = 130

4

9

13 **A**

17

21

25

29 **B** 4 **C** Soli Em7 D#o D#o Em7 Em7

38 Am7 B7b9 Em7 **D** on cue mp

44 **E** 8 **F**

56

62 **G** 8

Baritonsaxophon

70 **H**

76 **I**

mf

80

86 **J** B^Δ Soli C[∅] F^Δ G^{#m7} C^{#m7} D^{#m7}

92 G^{#m7} F^{#7} B^Δ **K** on cue

97

102 *mf*

108 **L** 4

117

122 **M**

126

Trompete 1

Tengo go

Reiko Brockelt, Mai 2019

Tango ♩ = 130
3

8
13 **A**
20 3
open
28 **B**
32 Am7 **C** Soli Am7 G#o G#o
36 Am7 Am7 Dm7 E7b9 Am7
41 **D** on cue
mp
45 **E**
mf
52 **F**

Trompete 1

59 G

64

70 H

75

78 I 8 J Soli 8 K on cue

97

102 L 8 3

mute p *mp*

116

mf *f*

121 M

126

open

Trompete 2

Tengo go

Reiko Brockelt, Mai 2019

Tango ♩ = 130
3

mute mp mf

8 f

13 **A**

20 3 open

28 **B**

33 Am7 **C** Soli Am7 G#o G#o Am7 Am7 Dm7

39 E7b9 Am7 **D** on cue mp

45 **E** mf

52 **F**

56

Trompete 2

61 **G**

67 **H**

73

78 **I** 8 **J** E^Δ Soli F[∅] B^Δ

89 C[♯]m⁷ F[♯]m⁷ G[♯]m⁷ C[♯]m⁷ B⁷ E^Δ

94 **K** on cue

99

102 **L** 8 3

116

122 **M**

126

Trompete 3

Tengo go

Reiko Brockelt, Mai 2019

Tango ♩ = 130
3

p
mute *mp* *mf*

8
f

13 **A**

20 **3**
open

28 **B** *p*

32 **C** *Soli* **8** **D** *on cue*
mp

44 **E**
mf

51 **F**

56

Trompete 3

61 **G**

67 **H**

73

78 **I** **J** E^Δ *Soli* F^\emptyset B^Δ

8

89 $C^\sharp m^7$ $F^\sharp m^7$ $G^\sharp m^7$ $C^\sharp m^7$ B^7 E^Δ

94 **K** on cue

99

102 **L**

8 3 *p*

mute *mp*

116

mf *f*

121 **M**

126

open

Trompete 4

Tengo go

Reiko Brockelt, Mai 2019

Tango ♩ = 130
3

p
mute p
mp
mf

8

13 **A**

20 **3**
open

28 **B**
p

32 **C Soli 8** **D on cue**
mp

44 **E**
mf

51 **F**

56

Trompette 4

61 G

67 H

73

78 I 8 J Soli 8 K on cue

97

102 8 L 3 *p*

116

121 M

126

Posaune 1

Tengo go

Reiko Brockelt, Mai 2019

Tango ♩ = 130

5

mf

9

13 **A**

20

27 **B**

33 **C** Soli **D** on cue

mp

45 **E**

f

49

51

Posaune 1

53 **F**

58

62 **G**

8

H

8

I

80

86

J D^Δ Soli

E^b∅

A^Δ

Bm⁷

Em⁷

91

F[#]m⁷

Bm⁷

A⁷

D^Δ

94

K

8 on cue

107

L

mp

114

121

M

125

Posaune 2

53 **F**

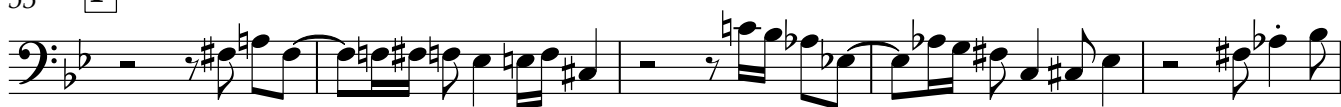

58

62 **G**

8

H

8

I

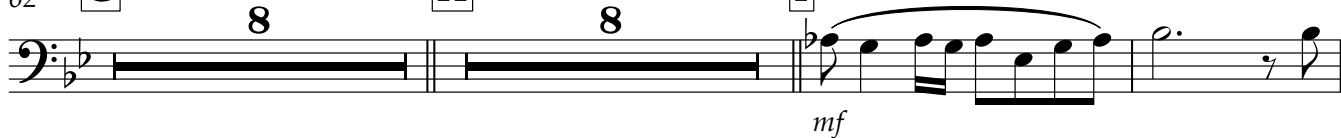

80

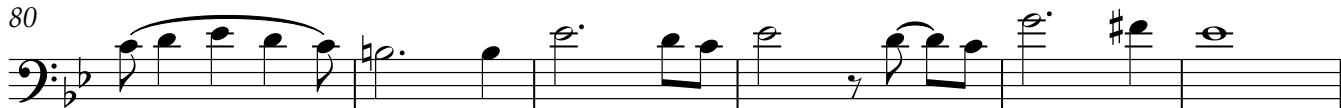

86

J

D^Δ Soli

E^b∅

A^Δ

Bm⁷

Em⁷

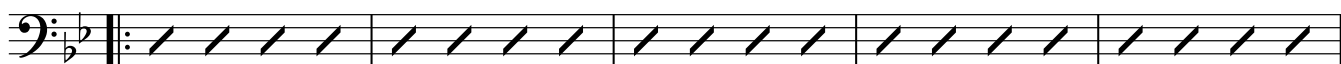

91

F[#]m⁷

Bm⁷

A⁷

D^Δ

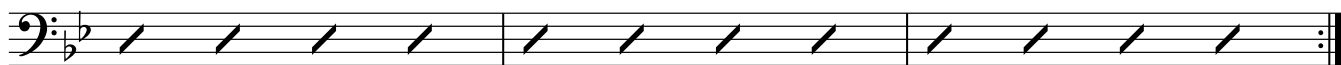

94

K

8 on cue

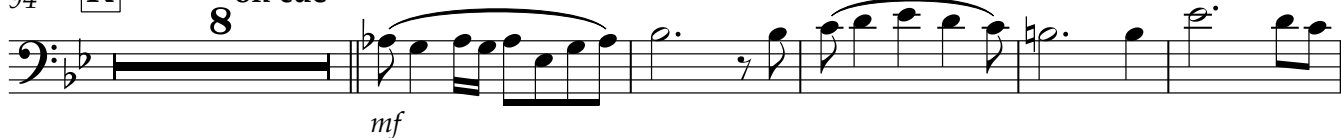

107

L

114

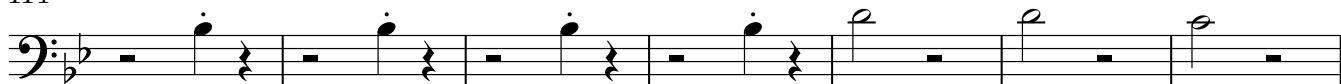

121

M

125

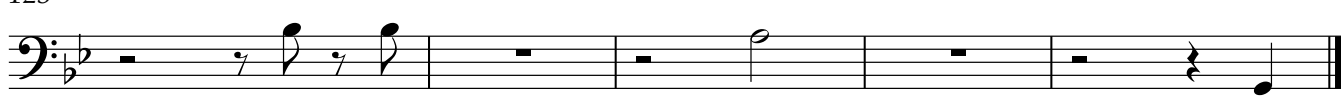

Tengo go

Reiko Brockelt, Mai 2019

Tango ♩ = 130

mf

5

9

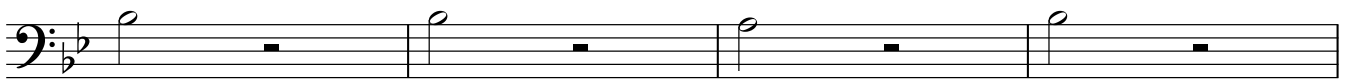

13

A

20

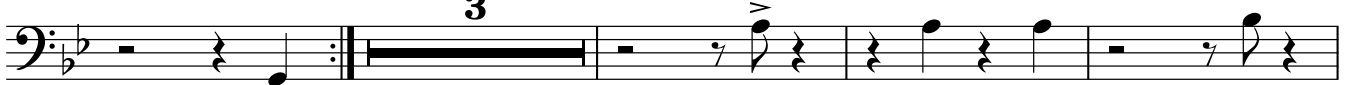

27

B

33

C

Soli

8

D

on cue

mp

45

E

f

49

51

53 **F**

57

60

70

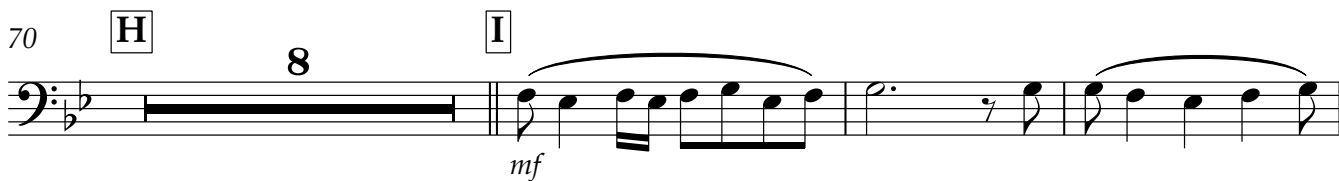

81

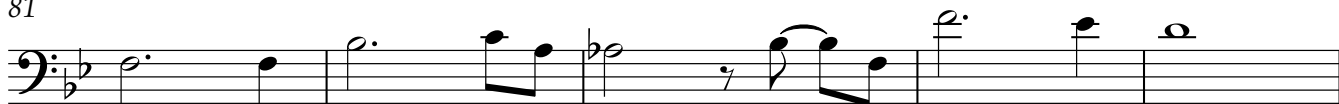

86

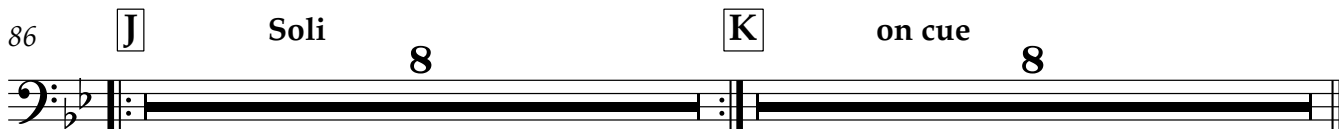

102

108

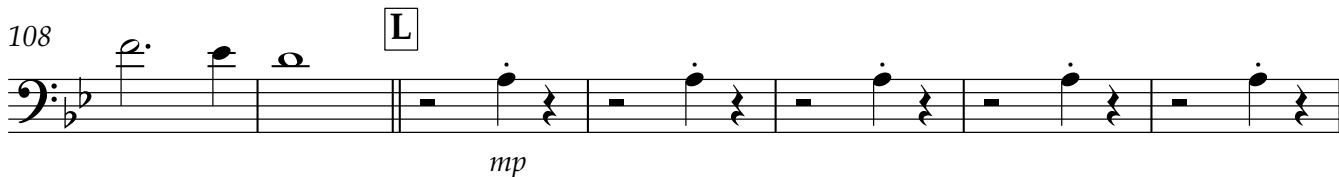

115

122 **M**

126

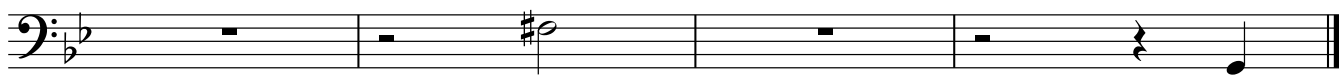

Bassposaune

52

F

57

60

G

8

70

H

8

I

81

86

J

Soli

8

K

on cue

8

102

108

L

114

120

M

125

Tengo go

Reiko Brockelt, Mai 2019

Tango = 130

4 4

Gm7 Cm7 D^{b9} Gm7

13 Gm7 **A** Gm7 F#o B^{bΔ9} Gm7 Gm7 B^(b9)

19 Gm7 Gm7 B^o

24 Dm Gm7 Eo A^{7b9} D^Δ

29 **B** 4

33 Gm7 **C** Soli Gm7 F#o F#o Gm7

37 Gm7 Cm7 D^{7b9} Gm7

41 **D** on cue Gm7 Cm7 D^{b9} Gm7

mp

45 Gm7 **E** D^Δ Em7 Fo

mf *mf* *mf* *mf*

Gitarre

53 $F\#m7$ **F** $C\#^\Delta$ $D\#m7$

mf *mf* *mf*

58 $F\#6$ Eo $F\#6$ Eb^Δ

62 Eb^Δ **G** Eb^Δ $Fm7$ $G7$ $Cm7$ $Fm7$

68 $Gm7/D$ A^b7 Eb^Δ D^Δ **H** $E^b\emptyset$ A^Δ

73 $Bm7$ $Em7$ $F\#m7$ $Bm7$ $A7$ D^Δ

78 **I** Eb^Δ Eb^Δ $Fm7$ $G7$

82 $Cm7$ $Fm7$ $Gm7/D$ A^b7 Eb^Δ

86 **J** D^Δ **Soli** $E^b\emptyset$ A^Δ $Bm7$

90 $Em7$ $F\#m7$ $Bm7$ $A7$ D^Δ

94 D^Δ **K** **on cue** $E^b\emptyset$ A^Δ $Bm7$ $Em7$ $F\#m7$

100 $Bm7$ $A7$ D^Δ Eb^Δ Eb^Δ $Fm7$

105 $G7$ $Cm7$ $Fm7$ $Gm7/D$ A^b7 Eb^Δ

110 **L** **8** $Gm7$ $Cm7$ D^b9 $Gm7$

122 Gm7 **M** Gm7 F#o B^bΔ9 Gm7

126 Gm7 B^b9 Gm7

Tengo go

Tango ♩ = 130

4

5

9 Gm7 Cm7 Db9 Gm7

13 Gm7 **A** Gm7 F#o BbΔ9 Gm7

17 Gm7 B(b9) Gm7

21 Gm7 Bbo Dm

25 Gm7 Eo A7b9 DΔ

29 **B**

31

Klavier

33 Gm7 **C** Soli Gm7 F#o F#o Gm7

37 Gm7 Cm7 D7b9 Gm7

41 Gm7 **D** on cue Cm7 Db9 Gm7

mp

45 Gm7 **E** D^A Em7

mf *mf* *mf*

51 Fo F#m7 **F** C#^A

mf *mf* *mf*

57 D#m7 F#6 Eo F#6 E^b^A

mf

62 E^b^A **G** E^b^A Fm7 G7 Cm7 Fm7

68 Gm7/D A^b7 E^b^A D^A **H** E^b^o A^A

73 Bm7 Em7 F#m7 Bm7 A7 D^A

78 **I** E^b^A E^b^A Fm7 G7

82 Cm7 Fm7 Gm7/D A^b7 E^b^A

86 **J** D^Δ Soli E^bø A^Δ Bm⁷

90 Em⁷ F#m⁷ Bm⁷ A⁷ D^Δ

94 D^Δ **K** on cue E^bø A^Δ Bm⁷ Em⁷ F#m⁷

100 Bm⁷ A⁷ D^Δ E^bΔ E^bΔ Fm⁷

105 G⁷ Cm⁷ Fm⁷ Gm⁷/D A^b7 E^bΔ

110 **L**

117 Gm⁷ Cm⁷ D^b9 Gm⁷

122 Gm⁷ **M** Gm⁷ F#o B^bΔ9 Gm⁷

126 Gm⁷ B^{(b}9)

Tengo go

Tango = 130

4

9

13 Gm7 **A** Gm7 F#o BbΔ9 Gm7 Gm7

18 Bb9 Gm7 Gm7 Bbo

23 Dm Gm7 Eo A7b9

28 DΔ **B**

33 Gm7 **C** Soli Gm7 F#o F#o Gm7 Gm7 Cm7

39 D7b9 Gm7 **D** on cue mp

44 **E** mf

50 **F**

57

62 $E^{b\Delta}$ **G** $E^{b\Delta}$ Fm^7 G^7 Cm^7 Fm^7

68 Gm^7/D A^{b7} $E^{b\Delta}$ D^{Δ} **H** $E^{b\emptyset}$ A^{Δ}

73 Bm^7 Em^7 $F\#m^7$ Bm^7 A^7 D^{Δ}

78 **I** $E^{b\Delta}$ $E^{b\Delta}$ Fm^7 G^7 Cm^7 Fm^7

84 Gm^7/D A^{b7} $E^{b\Delta}$ **J** D^{Δ} *Soli* $E^{b\emptyset}$ A^{Δ}

89 Bm^7 Em^7 $F\#m^7$ Bm^7 A^7 D^{Δ}

94 D^{Δ} **K** *on cue* $E^{b\emptyset}$ A^{Δ} Bm^7

98 Em^7 $F\#m^7$ Bm^7 A^7 D^{Δ}

102 $E^{b\Delta}$ $E^{b\Delta}$ Fm^7 G^7 Cm^7 Fm^7

108 Gm^7/D A^{b7} $E^{b\Delta}$ **L** **4**

117

122

Gm7 **M**

Gm7

F#o

B^bΔ⁹

Gm7

126

Gm7

B^b9

Gm7

Drums

Tengo go

Reiko Brockelt, Mai 2019

Tango = 130

4

8

12 **A**

16

20

24

29 **B**

33 **C** *Soli*

37

41 **D** *on cue*

mp

V.S.

Drums

45 **E**

mf

51

F

57

62 **G**

66

70

H

74

78

I

82

86

J

Soli

90

Drums

94 **K** on cue

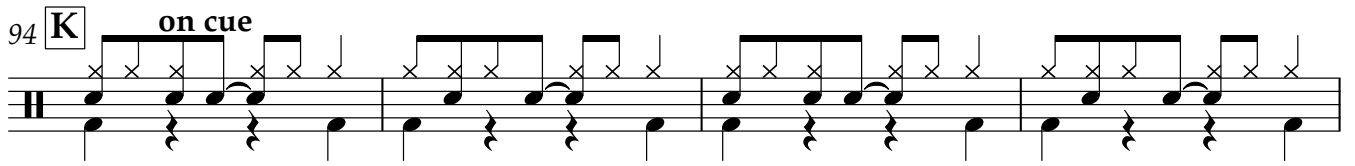

98

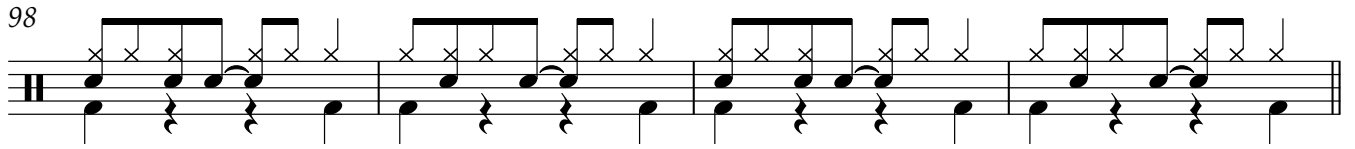

102

106

110 **L** 4

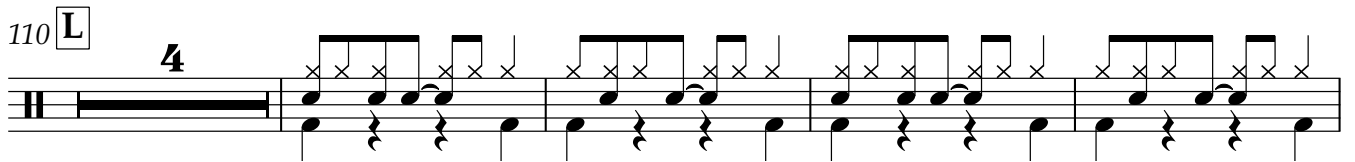

118

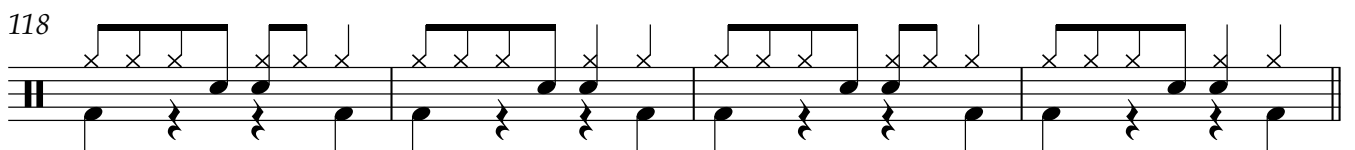

122 **M**

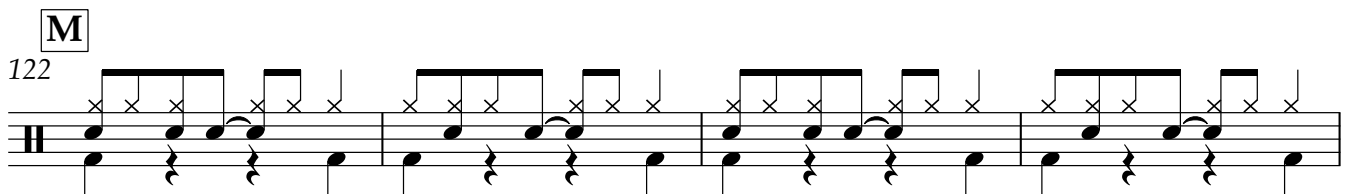

126

