

Sweet Home - Supernova 3

Reiko Brockelt

up Swing ♩=200

Altsaxophon 1

Altsaxophon 2

Tenorsaxophon 1

Tenorsaxophon 2

Trompete 1

Trompete 2

Trompete 3

Trompete 4

Posaune 1

Posaune 2

Posaune 3

Bassposaune

Gitarre

Klavier

Bassgitarre

Drums

play Swing

6

Asax. 1

Asax. 2

Tsax. 1

Tsax. 2

Trp. 1

Trp. 2

Trp. 3

Trp. 4

Pos. 1

Pos. 2

Pos. 3

Bpos.

Gtr.

Klav.

Bass

Cm⁷ B^bΔ Cm⁷ E^bΔ E[∅] A⁷+⁹

Cm⁷ B^bΔ Cm⁷ E^bΔ E[∅] A⁷+⁹

11

Asax. 1

Asax. 2

Tsax. 1

Tsax. 2

Trp. 1

Trp. 2

Trp. 3

Trp. 4

Pos. 1

Pos. 2

Pos. 3

Bpos.

Gtr.

Klav.

Bass

Dm⁷ G⁷ Dbm⁷ Gb⁷ Cm⁷

Dm⁷ G⁷ Dbm⁷ Gb⁷ Cm⁷

A

16

Asax. 1

Asax. 2

Tsax. 1

Tsax. 2

Barsax.

Trp. 1

Trp. 2

Trp. 3

Trp. 4

Pos. 1

Pos. 2

Pos. 3

Bpos.

Gtr. F7

Klav. F7 Bb^Δ Cm7 Bb^Δ Cm7

Bass Bb^Δ Cm7 Bb^Δ Cm7

Dr.

21

Asax. 1

Asax. 2

Tsax. 1

Tsax. 2

Barsax.

Klav.

Bass

E_b^{Δ} E° A^{7+9} Dm^7 G^7 Cm^7

B

26

Asax. 1

Asax. 2

Tsax. 1

Tsax. 2

Barsax.

Trp. 1

Trp. 2

Trp. 3

Trp. 4

Pos. 1

Pos. 2

Pos. 3

Bpos.

Gtr.

Klav.

Bass

F7 Bb^Δ Cm⁷ Bb^Δ

F7 Bb^Δ Cm F7 Bb^Δ Cm⁷ Bb^Δ

32

Trp. 1

Trp. 2

Trp. 3

Trp. 4

Pos. 1

Pos. 2

Pos. 3

Bpos.

Gtr.

Klav.

Bass

Cm7 Eb^A E^o A7+9 Dm7 G7 Dbm

Cm7 Eb^A E^o A7+9 Dm7 G7 Dbm

38

Trp. 1

Trp. 2

Trp. 3

Trp. 4

Pos. 1

Pos. 2

Pos. 3

Bpos.

Gtr.

Klav.

Bass

Chords: Gb7, Cm, F7, Bb^Δ, Cm7, Bb^Δ

44

Trp. 1

Trp. 2

Trp. 3

Trp. 4

Pos. 1

Pos. 2

Pos. 3

Bpos.

Gtr.

Klav.

Bass

Dr.

Cm7 EbΔ E∅ A7+9 Dm7 G7 Cm7

Cm7 EbΔ E∅ A7+9 Dm7 G7 Cm7

Cm7 EbΔ E∅ A7+9 Dm7 G7 Cm7

G^Δ **C** Chorusteil Am⁷ G^Δ Am⁷

50

Asax. 1

Asax. 2

Tsax. 1

Tsax. 2

Barsax.

Trp. 1

Trp. 2

Trp. 3

Trp. 4

Pos. 1

Pos. 2

Pos. 3

Bpos.

Gtr.

Klav.

Bass

Dr.

stop play

57

| | | | | | | | | | |
|---------|------------------|-----------------|-------------------|-----------------|----------------|------------------|------------------|----|----------------|
| | C ^Δ | C ^{#∅} | F ^{#7+9} | Bm ⁷ | E ⁷ | B ^b m | E ^b 7 | Am | D ⁷ |
| Asax. 1 | / | / | / | / | / | / | / | / | / |
| Asax. 2 | C ^Δ | C ^{#∅} | F ^{#7+9} | Bm ⁷ | E ⁷ | B ^b m | E ^b 7 | Am | D ⁷ |
| Tsax. 1 | / | / | / | / | / | / | / | / | / |
| Tsax. 2 | F ^Δ | F ^{#∅} | B ⁷⁺⁹ | Em ⁷ | A ⁷ | E ^b m | A ^b 7 | Dm | G ⁷ |
| Barsax. | / | / | / | / | / | / | / | / | / |
| Trp. 2 | / | / | / | / | / | / | / | / | / |
| Trp. 3 | F ^Δ | F ^{#∅} | B ⁷⁺⁹ | Em ⁷ | A ⁷ | E ^b m | A ^b 7 | Dm | G ⁷ |
| Trp. 4 | / | / | / | / | / | / | / | / | / |
| Pos. 1 | E ^b Δ | E [∅] | A ⁷⁺⁹ | Dm ⁷ | G ⁷ | D ^b m | G ^b 7 | Cm | F ⁷ |
| Pos. 2 | / | / | / | / | / | / | / | / | / |
| Pos. 3 | E ^b Δ | E [∅] | A ⁷⁺⁹ | Dm ⁷ | G ⁷ | D ^b m | G ^b 7 | Cm | F ⁷ |
| Gtr. | / | / | / | / | / | / | / | / | / |
| Klav. | / | / | / | / | / | / | / | / | / |
| Bass | E ^b Δ | E [∅] | A ⁷⁺⁹ | Dm ⁷ | G ⁷ | D ^b m | G ^b 7 | Cm | F ⁷ |

65

| | | | | | | | | |
|---------|------------------|-----------------|------------------|-----------------|------------------|----------------|-------------------|-----------------|
| | G ^Δ | Am ⁷ | G ^Δ | Am ⁷ | C ^Δ | C [♯] | F ^{♯7+9} | Bm ⁷ |
| Asax. 1 | / | / | / | / | / | / | / | / |
| Asax. 2 | / | / | / | / | / | / | / | / |
| Tsax. 1 | / | / | / | / | / | / | / | / |
| Tsax. 2 | C ^Δ | Dm ⁷ | C ^Δ | Dm ⁷ | F ^Δ | F [♯] | B ⁷⁺⁹ | Em ⁷ |
| Barsax. | G ^Δ | Am ⁷ | G ^Δ | Am ⁷ | C ^Δ | C [♯] | F ^{♯7+9} | Bm ⁷ |
| Trp. 2 | / | / | / | / | / | / | / | / |
| Trp. 3 | C ^Δ | Dm ⁷ | C ^Δ | Dm ⁷ | F ^Δ | F [♯] | B ⁷⁺⁹ | Em ⁷ |
| Trp. 4 | C ^Δ | Dm ⁷ | C ^Δ | Dm ⁷ | F ^Δ | F [♯] | B ⁷⁺⁹ | Em ⁷ |
| Pos. 1 | / | / | / | / | / | / | / | / |
| Pos. 2 | / | / | / | / | / | / | / | / |
| Pos. 3 | / | / | / | / | / | / | / | / |
| Gtr. | B ^b Δ | Cm ⁷ | B ^b Δ | Cm ⁷ | E ^b Δ | E [∅] | A ⁷⁺⁹ | Dm ⁷ |
| Klav. | / | / | / | / | / | / | / | / |
| Bass | B ^b Δ | Cm ⁷ | B ^b Δ | Cm ⁷ | E ^b Δ | E [∅] | A ⁷⁺⁹ | Dm ⁷ |

D

72

Asax. 1

Asax. 2

Tsax. 1

Tsax. 2

Barsax.

Trp. 1

Trp. 2

Trp. 3

Trp. 4

Pos. 1

Pos. 2

Pos. 3

Gtr.

Klav.

Bass

E7 Am7 D7 G^Δ

A7 Dm7 G7 C^Δ

E7 Am7 D7 G^Δ

A7 Dm7 G7 C^Δ

E7 Am7 D7 G^Δ

A7 Dm7 G7 C^Δ

A7 Dm7 G7 C^Δ

G7 Cm7 F7 B^bΔ

G7 Cm7 F7 B^bΔ

G7 Cm7 F7 B^bΔ

G7 Cm7 F7 B^bΔ

G7 Cm7 F7 B^bΔ

G7 Cm7 F7 B^bΔ

G7 Cm7 F7 B^bΔ

B^b6 B^bΔ

B^b6 B^bΔ

B^b6 B^bΔ

79

Asax. 1

Asax. 2

Tsax. 1

Tsax. 2

Barsax.

Trp. 1

Trp. 2

Trp. 3

Trp. 4

Pos. 1

Gtr.

Klav.

Bass

Chord progression: Cm⁷, F⁷, Cm⁷, A[∅], B^b, B^bΔ

85

Trp. 1

Trp. 2

Trp. 3

Trp. 4

Pos. 1

Pos. 2

Pos. 3

Bpos.

Gtr.

Klav.

Bass

Chords: Eb^A, Cm⁷, Dm⁷, G⁷, Cm⁷, A^o, Gm⁷

E

91

Asax. 1

Asax. 2

Tsax. 1

Tsax. 2

Barsax.

Trp. 1

Trp. 2

Trp. 3

Trp. 4

Pos. 1

Pos. 2

Pos. 3

Bpos.

Gtr.

Klav.

Bass

Dr.

Cm7 F7 BbA BbA Cm7 BbA Cm7

97

Asax. 1

Asax. 2

Tsax. 1

Tsax. 2

Barsax.

Trp. 1

Trp. 2

Trp. 3

Trp. 4

Pos. 1

Pos. 2

Pos. 3

Bpos.

Gtr.

Klav.

Bass

Dr.

Chords: Eb^Δ, E[∅], A⁷⁺⁹, Dm⁷, G⁷, D^bm⁷

102 **F**

Asax. 1

Asax. 2

Tsax. 1

Tsax. 2

Barsax.

Trp. 1

Trp. 2

Trp. 3

Trp. 4

Pos. 1

Pos. 2

Pos. 3

Bpos.

Gtr.

Klav.

Bass

Dr.

108

Asax. 1

Asax. 2

Tsax. 1

Tsax. 2

Barsax.

Trp. 1

Trp. 2

Trp. 3

Trp. 4

Pos. 1

Pos. 2

Pos. 3

Bpos.

Gtr.

Klav.

Bass

115

G

Asax. 1

Asax. 2

Tsax. 1

Tsax. 2

Barsax.

Trp. 1

Trp. 2

Trp. 3

Trp. 4

Pos. 1

Pos. 2

Pos. 3

Bpos.

Gtr.

Klav.

Bass

122

Asax. 1

Asax. 2

Tsax. 1

Tsax. 2

Barsax.

Trp. 1

Trp. 2

Trp. 3

Trp. 4

Pos. 1

Pos. 2

Pos. 3

Bpos.

Gtr.

Klav.

Bass

Chord progression: Cm7, Bb Δ , Cm7, Eb Δ , E \emptyset , A7+9, Dm7

128

Asax. 1

Asax. 2

Tsax. 1

Tsax. 2

Barsax.

Trp. 1

Trp. 2

Trp. 3

Trp. 4

Pos. 1

Pos. 2

Pos. 3

Bpos.

Gtr.

Klav.

Bass

Dr.

134

Asax. 1

Asax. 2

Tsax. 1

Tsax. 2

Barsax.

Trp. 1

Trp. 2

Trp. 3

Trp. 4

Pos. 1

Pos. 2

Pos. 3

Bpos.

Gtr.

Klav.

Bass

Chords: Cm7, Bb^Δ, Cm7, Eb^Δ, E[∅], A7+9, Dm7

140

Asax. 1

Asax. 2

Tsax. 1

Tsax. 2

Barsax.

Trp. 1

Trp. 2

Trp. 3

Trp. 4

Pos. 1

Pos. 2

Pos. 3

Bpos.

Gtr.

Klav.

Bass

Dr.

G7 Cm7 Cm7

G7 Cm7 Cm7

G7 Cm7 Cm7

143

Asax. 1
Asax. 2
Tsax. 1
Tsax. 2
Barsax.
Trp. 1
Trp. 2
Trp. 3
Trp. 4
Pos. 1
Pos. 2
Pos. 3
Bpos.
Gtr.
Klav.
Bass
Dr.

Cm⁷ F⁷ B^bA

Sweet Home - Supernova 3

up Swing ♩=200

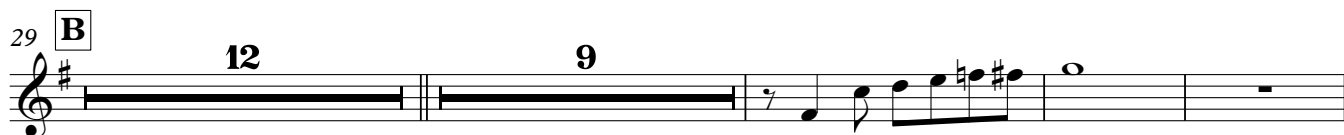
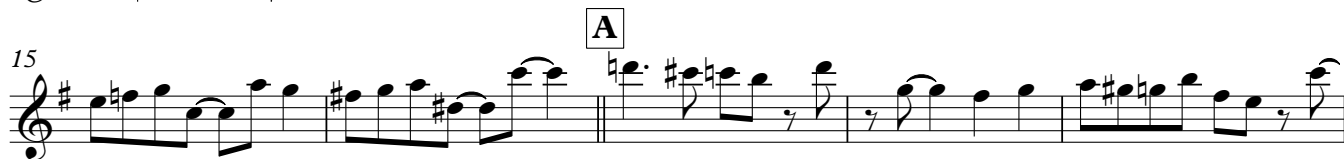

Chorusteil

93 **E**

98

103

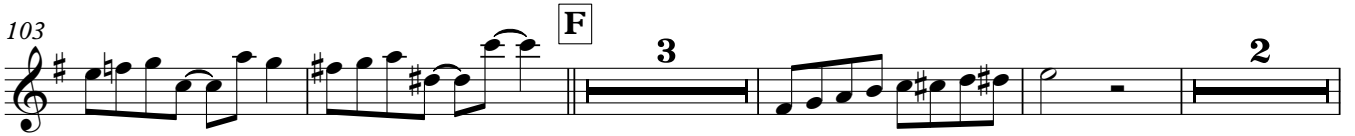

112

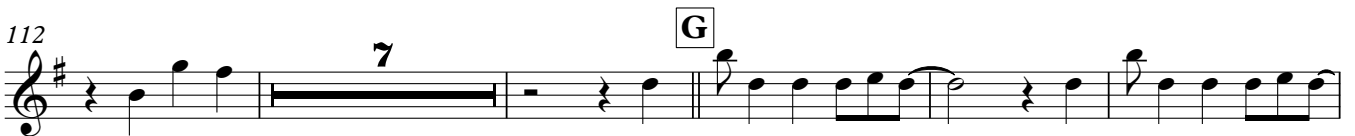

124

129

133

139

143

Sweet Home - Supernova 3

up Swing ♩=200

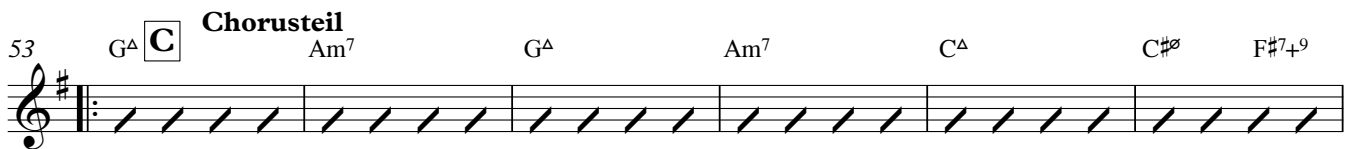

Chorusteil

53 G^Δ C Am⁷ G^Δ Am⁷ C^Δ C[∅] F⁷⁺⁹

59 Bm⁷ E⁷ Bbm Eb⁷ Am D⁷

65 G^Δ Am⁷ G^Δ Am⁷ C^Δ C[∅] F⁷⁺⁹

71 Bm⁷ E⁷ Am⁷ D⁷ G^Δ

77 D 3 2 8

93 **E**

98

103

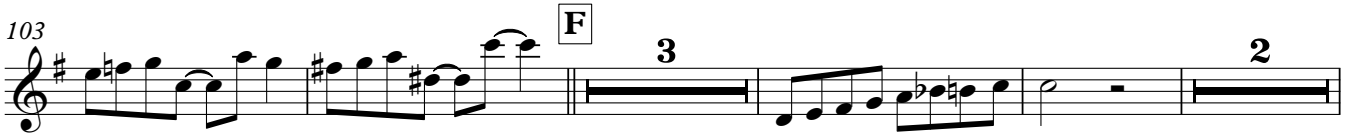

112

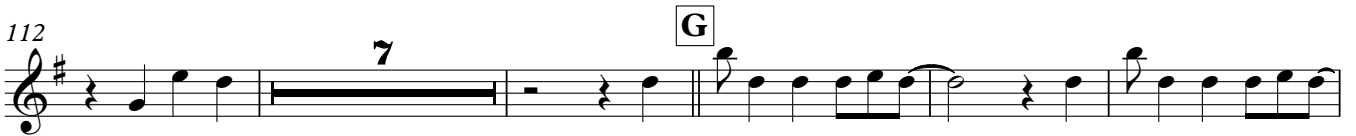

124

129

133

139

143

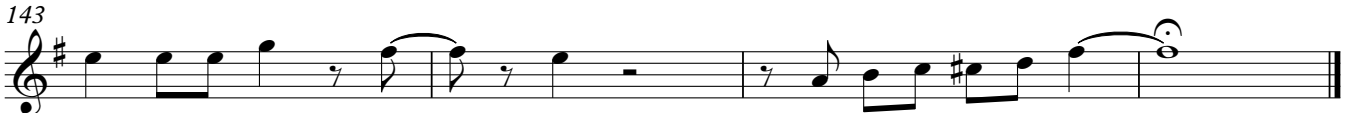

Sweet Home - Supernova 3

up Swing ♩=200

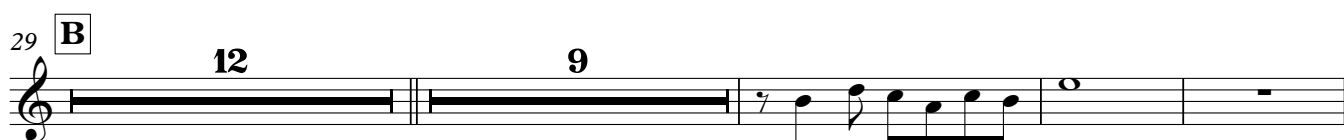

Tenorsaxophon 1

77 **D**

3 2 8

93 **E**

99

99

104 **F**

3 2

113 **G**

7

125

131 **H**

137

137

142

Sweet Home - Supernova 3

up Swing ♩=200

5

11

16 **A**

21

25

29 **B**

53 **C** **Chorusteil**

C^Δ Dm⁷ C^Δ Dm⁷ F^Δ F[♯] B⁷⁺⁹

59 Em⁷ A⁷ Ebm Ab⁷ Dm G⁷

65 C^Δ Dm⁷ C^Δ Dm⁷ F^Δ F[♯] B⁷⁺⁹

71 Em⁷ A⁷ Dm⁷ G⁷ C^Δ

Tenorsaxophon 2

77 **D**

3 2 8

93 **E**

99

104 **F**

3 2

113 **G**

7

125

131 **H**

137

142

Sweet Home - Supernova 3

Reiko Brockelt

up Swing ♩=200

4 12 **A**

19

23

26 **B** 12

41 **C** Chorusteil 12

57 C^Δ C^{#∅} F^{#7+9} Bm⁷ E⁷ Bbm Eb⁷

63 Am D⁷ G^Δ Am⁷ G^Δ

68 Am⁷ C^Δ C^{#∅} F^{#7+9} Bm⁷

72 E⁷ Am⁷ D⁷ G^Δ

77 **D** 3 2 8

Baritonsaxophon

93 **E**

98

101

105 **F**

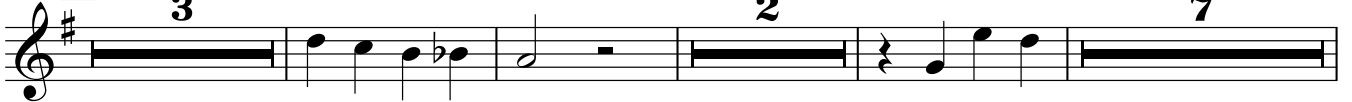

120

G

125

129

133 **H**

138

142

Sweet Home - Supernova 3

up Swing ♩=200

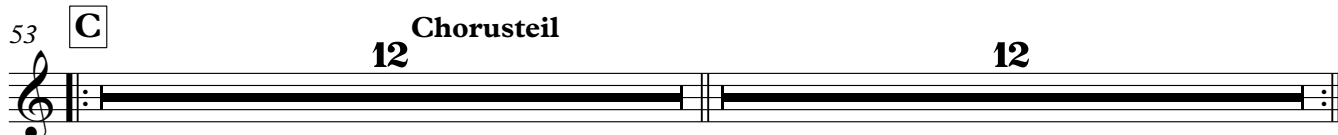
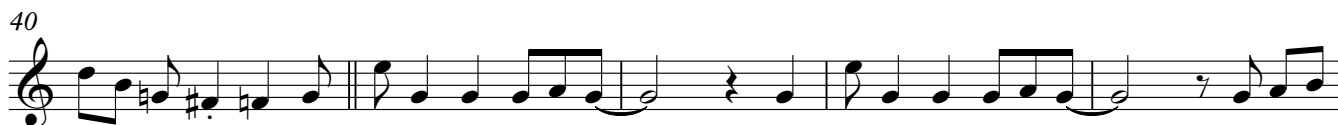

Trompete 1

77 **D**

83

88

93 **E**

102 **F**

110

116

121 **G**

127

132 **H**

137

142

Sweet Home - Supernova 3

Trompete 2

Reiko Brockelt

up Swing ♩=200

5

11

17 **A**

29 **B**

35

40

45

50 **C** Chorusteil

57 F^Δ F[∅] B⁷⁺⁹ Em⁷ A⁷ Ebm Ab⁷ Dm

64 G⁷ C^Δ Dm⁷ C^Δ Dm⁷ F^Δ

70 F[∅] B⁷⁺⁹ Em⁷ A⁷ Dm⁷

74 G⁷ C^Δ

77 **D**

83

88

93 **E**

102 **F**

110

116

121 **G**

127

132 **H**

137

142

Sweet Home - Supernova 3

up Swing ♩=200

5

11

17 **A**

29 **B**

35

41

47

53 **C** **Chorusteil**

59

Trompete 3

65 C^Δ Dm⁷ C^Δ Dm⁷ F^Δ F[♯] B⁷+⁹

71 Em⁷ A⁷ Dm⁷ G⁷ C^Δ

77 **D**

83

90 **E** 3 2

100 **F** 3

108

115

121 **G**

127

133 **H**

139

143

Sweet Home - Supernova 3

Trompete 4

Reiko Brockelt

up Swing ♩=200

5

11

17 **A**

29 **B**

35

40

45

50 **C** Chorusteil

57 F^Δ F[∅] B⁷⁺⁹ Em⁷ A⁷ Ebm Ab⁷ Dm

64 G⁷ C^Δ Dm⁷ C^Δ Dm⁷ F^Δ

70 F[∅] B⁷⁺⁹ Em⁷ A⁷ Dm⁷ G⁷ C^Δ

77 **D**

82

88

93 **E**

102 **F**

110

116

121 **G**

127

132 **H**

137

142

Sweet Home - Supernova 3

Posaune 1

Reiko Brockelt

up Swing ♩=200

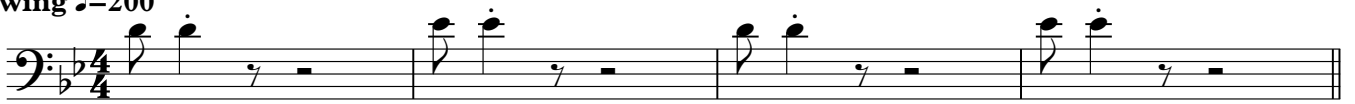

5

11

17 **A** **B**

32

36

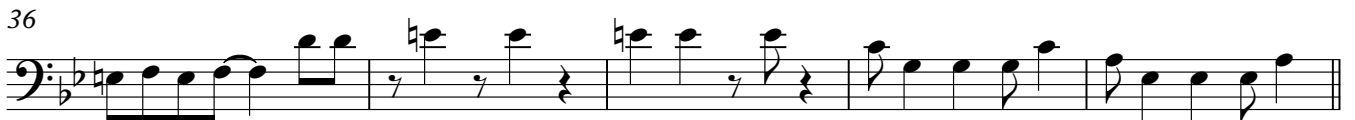

41

46

53 **C** **Chorusteil**

Bb^Δ Cm⁷ Bb^Δ Cm⁷ Eb^Δ E[∅] A⁷⁺⁹

59 Dm⁷ G⁷ Dbm Gb⁷ Cm F⁷

65 Bb^Δ Cm⁷ Bb^Δ Cm⁷ Eb^Δ E[∅] A⁷⁺⁹

71 Dm⁷ G⁷ Cm⁷ F⁷ Bb^Δ

77 **D**

88

93 **E**

98

103 **F**

115

121 **G**

126

131 **H**

136

141

Sweet Home - Supernova 3

Posaune 2

Reiko Brockelt

up Swing ♩=200

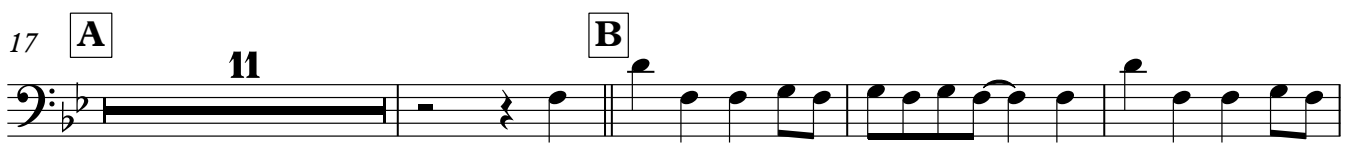
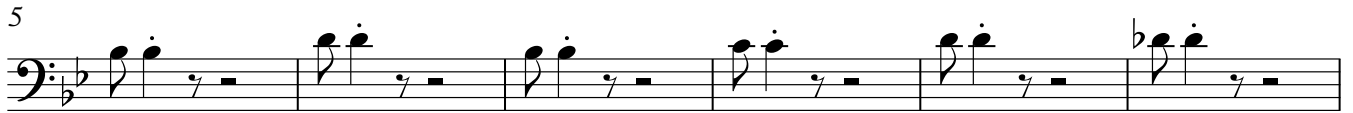
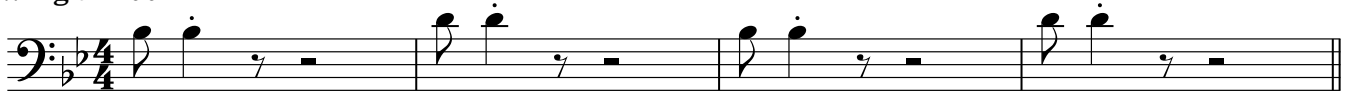

77 **D**

8

90 **E**

95

100

105 **F**

8

118 **G**

124

128

133 **H**

138

142

Sweet Home - Supernova 3

up Swing ♩=200

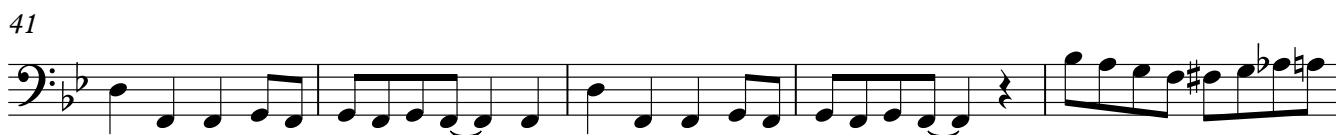
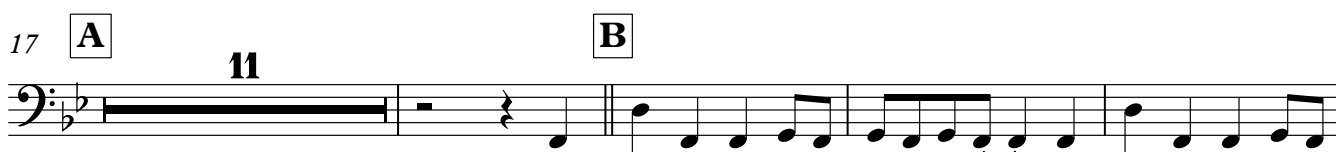
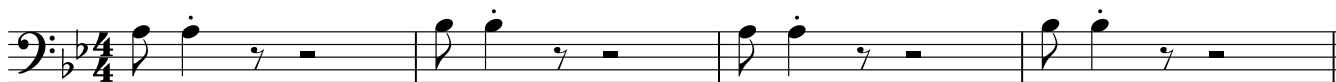

53 Bb^Δ **C** Cm⁷ Bb^Δ Cm⁷ Eb^Δ E[∅] A⁷⁺⁹

59 Dm⁷ G⁷ Dbm Gb⁷ Cm F⁷

65 Bb^Δ Cm⁷ Bb^Δ Cm⁷ Eb^Δ E[∅] A⁷⁺⁹

71 Dm⁷ G⁷ Cm⁷ F⁷ Bb^Δ

77 **D** 8

90 **E**

95

100

105 **F** 8

118 **G**

124

128

133 **H**

138

142

Bassposaune

Sweet Home - Supernova 3

Reiko Brockelt

up Swing ♩=200

5

11

17 **A** **B**

32

36

41

46 **2**

53 **C** **Chorusteil** **12** **12**

77 **D** **8**

85

91

E

96

100

104

F

8

116

121

G

126

131

H

136

141

Sweet Home - Supernova 3

Gitarre

Reiko Brockelt

up Swing ♩=200

Gitarre

77 Bb^6 **D** Bb^Δ Cm^7 F^7 Cm^7 A^\emptyset Bb

84 Bb^Δ Eb^Δ Cm^7 Dm^7 G^7 Cm^7 A^\emptyset Gm^7

91 Cm^7 F^7 Bb^Δ Bb^Δ **E** Cm^7 Bb^Δ Cm^7

97 Eb^Δ E^\emptyset A^{7+9} Dm^7 G^7 $D^b m^7$ $G^b 7$ Cm^7

104 F^7 Bb^6 **F** Bb^Δ Cm^7 F^7 Cm^7

110 A^\emptyset Bb Bb^Δ Eb^Δ Cm^7 Dm^7

116 G^7 Cm^7 A^\emptyset Gm^7 Cm^7 F^7 Bb^Δ

121 Bb^Δ **G** Cm^7 Bb^Δ Cm^7 Eb^Δ E^\emptyset A^{7+9}

127 Dm^7 G^7 $D^b m$ $G^b 7$ Cm F^7

133 Bb^Δ **H** Cm^7 Bb^Δ Cm^7 Eb^Δ E^\emptyset A^{7+9} Dm^7

140 G^7 Cm^7 Cm^7 Cm^7 F^7 Bb^Δ

Sweet Home - Supernova 3

Klavier

Reiko Brockelt

up Swing $\text{♩} = 200$

Chord symbols: Bb^{Δ} , Cm^7 , Bb^{Δ} , Cm^7 , Bb^{Δ} , Cm^7 , Eb^{Δ} , E° , A^{7+9} , Dm^7 , G^7 , Dbm^7 , Gb^7 , Cm^7 , F^7 , Bb^{Δ} **A**, Cm^7 , Bb^{Δ} , Cm^7 , Eb^{Δ} , E° , A^{7+9} , Dm^7 , G^7 , Cm^7 , F^7 , Bb^{Δ}

Klavier

29 Bb^{Δ} **B** Cm^7 Bb^{Δ} Cm^7 Eb^{Δ} E° A^{7+9}

35 Dm^7 G^7 Dbm Gb^7 Cm F^7

41 Bb^{Δ} Cm^7 Bb^{Δ} Cm^7 Eb^{Δ} E° A^{7+9}

47 Dm^7 G^7 Cm^7 F^7 Bb^{Δ} Cm F^7

53 Bb^{Δ} **C** Cm^7 Bb^{Δ} Cm^7 Eb^{Δ} E° A^{7+9} **Chorusteil**

59 Dm^7 G^7 Dbm Gb^7 Cm F^7

65 Bb^{Δ} Cm^7 Bb^{Δ} Cm^7 Eb^{Δ} E° A^{7+9}

71 Dm^7 G^7 Cm^7 F^7 Bb^{Δ}

77 Bb^6 **D** Bb^{Δ} Cm^7 F^7 Cm^7 A°

83 Bb Bb^{Δ} Eb^{Δ} Cm^7 Dm^7

88 G^7 Cm^7 A° Gm^7 Cm^7 F^7 Bb^{Δ}

Klavier

93 B \flat Δ **E** Cm 7 B \flat Δ Cm 7 E \flat Δ E \emptyset A $^7+^9$

99 Dm 7 G 7 D \flat m 7 G \flat 7 Cm 7 F 7

105 B \flat 6 **F** B \flat Δ Cm 7 F 7 Cm 7 A \emptyset

111 B \flat B \flat Δ E \flat Δ Cm 7 Dm 7

116 G 7 Cm 7 A \emptyset Gm 7 Cm 7 F 7 B \flat Δ

121 B \flat Δ **G** Cm 7 B \flat Δ Cm 7 E \flat Δ E \emptyset A $^7+^9$

127 Dm 7 G 7 D \flat m G \flat 7 Cm F 7

133 B \flat Δ **H** Cm 7 B \flat Δ Cm 7 E \flat Δ E \emptyset A $^7+^9$

139 Dm 7 G 7 Cm 7 Cm 7

143 Cm 7 F 7 B \flat Δ

Sweet Home - Supernova 3

Bassgitarre

Reiko Brockelt

up Swing ♩=200

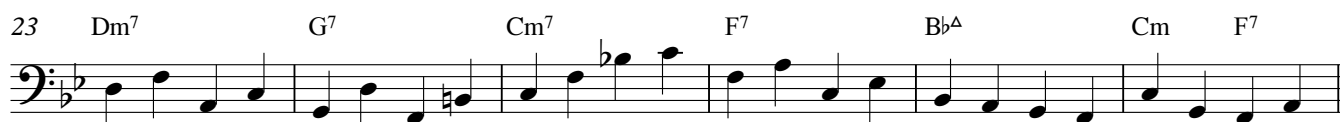

Bassgitarre

77 Bb^6 **D** Bb^{Δ} Cm^7 F^7 Cm^7 A° Bb

84 Bb^{Δ} Eb^{Δ} Cm^7 Dm^7 G^7 Cm^7 A° Gm^7

91 Cm^7 F^7 Bb^{Δ} Bb^{Δ} **E** Cm^7 Bb^{Δ} Cm^7 Eb^{Δ}

98 E° A^{7+9} Dm^7 G^7 Dbm^7 Gb^7 Cm^7 F^7

105 Bb^6 **F** Bb^{Δ} Cm^7 F^7 Cm^7 A° Bb

112 Bb^{Δ} Eb^{Δ} Cm^7 Dm^7 G^7 Cm^7 A° Gm^7

119 Cm^7 F^7 Bb^{Δ} Bb^{Δ} **G** Cm^7 Bb^{Δ} Cm^7 Eb^{Δ}

126 E° A^{7+9} Dm^7 G^7 Dbm Gb^7 Cm F^7

133 Bb^{Δ} **H** Cm^7 Bb^{Δ} Cm^7 Eb^{Δ} E° A^{7+9} Dm^7

140 G^7 Cm^7 Cm^7 Cm^7 Cm^7 Bb^{Δ}

Drums

Sweet Home - Supernova 3

Reiko Brockelt

up Swing ♩=200

4/4

play Swing

5

12

A

3

8

5 12 A 3 8

29

B

12

8

F7

2

stop

29 B 12 8 F7 2 stop

53

C

12

Chorusteil

12

53 C 12 Chorusteil 12

play

77

D

16

E

3

2

77 D 16 E 3 2

100

100

103

F

16

103 F 16

121

G

8

Bbm

Eb7

2

121 G 8 Bbm Eb7 2

133

H

8

133 H 8

143

143