

# Sweet Home - Supernova 1

Komp.: Reiko Brockelt

♩ = 176

Bassgitarre

A single staff of music in bass clef, 3/4 time signature. It contains a rhythmic pattern of quarter notes: G2, A2, B2, C3, D3, E3, F3, G3, A3, B3, C4, D4, E4, F4, G4, A4, B4, C5, D5, E5, F5, G5, A5, B5, C6, D6, E6, F6, G6, A6, B6, C7, D7, E7, F7, G7, A7, B7, C8, D8, E8, F8, G8, A8, B8, C9, D9, E9, F9, G9, A9, B9, C10, D10, E10, F10, G10, A10, B10, C11, D11, E11, F11, G11, A11, B11, C12, D12, E12, F12, G12, A12, B12, C13, D13, E13, F13, G13, A13, B13, C14, D14, E14, F14, G14, A14, B14, C15, D15, E15, F15, G15, A15, B15, C16, D16, E16, F16, G16, A16, B16, C17, D17, E17, F17, G17, A17, B17, C18, D18, E18, F18, G18, A18, B18, C19, D19, E19, F19, G19, A19, B19, C20, D20, E20, F20, G20, A20, B20, C21, D21, E21, F21, G21, A21, B21, C22, D22, E22, F22, G22, A22, B22, C23, D23, E23, F23, G23, A23, B23, C24, D24, E24, F24, G24, A24, B24, C25, D25, E25, F25, G25, A25, B25, C26, D26, E26, F26, G26, A26, B26, C27, D27, E27, F27, G27, A27, B27, C28, D28, E28, F28, G28, A28, B28, C29, D29, E29, F29, G29, A29, B29, C30, D30, E30, F30, G30, A30, B30, C31, D31, E31, F31, G31, A31, B31, C32, D32, E32, F32, G32, A32, B32, C33, D33, E33, F33, G33, A33, B33, C34, D34, E34, F34, G34, A34, B34, C35, D35, E35, F35, G35, A35, B35, C36, D36, E36, F36, G36, A36, B36, C37, D37, E37, F37, G37, A37, B37, C38, D38, E38, F38, G38, A38, B38, C39, D39, E39, F39, G39, A39, B39, C40, D40, E40, F40, G40, A40, B40, C41, D41, E41, F41, G41, A41, B41, C42, D42, E42, F42, G42, A42, B42, C43, D43, E43, F43, G43, A43, B43, C44, D44, E44, F44, G44, A44, B44, C45, D45, E45, F45, G45, A45, B45, C46, D46, E46, F46, G46, A46, B46, C47, D47, E47, F47, G47, A47, B47, C48, D48, E48, F48, G48, A48, B48, C49, D49, E49, F49, G49, A49, B49, C50, D50, E50, F50, G50, A50, B50, C51, D51, E51, F51, G51, A51, B51, C52, D52, E52, F52, G52, A52, B52, C53, D53, E53, F53, G53, A53, B53, C54, D54, E54, F54, G54, A54, B54, C55, D55, E55, F55, G55, A55, B55, C56, D56, E56, F56, G56, A56, B56, C57, D57, E57, F57, G57, A57, B57, C58, D58, E58, F58, G58, A58, B58, C59, D59, E59, F59, G59, A59, B59, C60, D60, E60, F60, G60, A60, B60, C61, D61, E61, F61, G61, A61, B61, C62, D62, E62, F62, G62, A62, B62, C63, D63, E63, F63, G63, A63, B63, C64, D64, E64, F64, G64, A64, B64, C65, D65, E65, F65, G65, A65, B65, C66, D66, E66, F66, G66, A66, B66, C67, D67, E67, F67, G67, A67, B67, C68, D68, E68, F68, G68, A68, B68, C69, D69, E69, F69, G69, A69, B69, C70, D70, E70, F70, G70, A70, B70, C71, D71, E71, F71, G71, A71, B71, C72, D72, E72, F72, G72, A72, B72, C73, D73, E73, F73, G73, A73, B73, C74, D74, E74, F74, G74, A74, B74, C75, D75, E75, F75, G75, A75, B75, C76, D76, E76, F76, G76, A76, B76, C77, D77, E77, F77, G77, A77, B77, C78, D78, E78, F78, G78, A78, B78, C79, D79, E79, F79, G79, A79, B79, C80, D80, E80, F80, G80, A80, B80, C81, D81, E81, F81, G81, A81, B81, C82, D82, E82, F82, G82, A82, B82, C83, D83, E83, F83, G83, A83, B83, C84, D84, E84, F84, G84, A84, B84, C85, D85, E85, F85, G85, A85, B85, C86, D86, E86, F86, G86, A86, B86, C87, D87, E87, F87, G87, A87, B87, C88, D88, E88, F88, G88, A88, B88, C89, D89, E89, F89, G89, A89, B89, C90, D90, E90, F90, G90, A90, B90, C91, D91, E91, F91, G91, A91, B91, C92, D92, E92, F92, G92, A92, B92, C93, D93, E93, F93, G93, A93, B93, C94, D94, E94, F94, G94, A94, B94, C95, D95, E95, F95, G95, A95, B95, C96, D96, E96, F96, G96, A96, B96, C97, D97, E97, F97, G97, A97, B97, C98, D98, E98, F98, G98, A98, B98, C99, D99, E99, F99, G99, A99, B99, C100, D100, E100, F100, G100, A100, B100, C101, D101, E101, F101, G101, A101, B101, C102, D102, E102, F102, G102, A102, B102, C103, D103, E103, F103, G103, A103, B103, C104, D104, E104, F104, G104, A104, B104, C105, D105, E105, F105, G105, A105, B105, C106, D106, E106, F106, G106, A106, B106, C107, D107, E107, F107, G107, A107, B107, C108, D108, E108, F108, G108, A108, B108, C109, D109, E109, F109, G109, A109, B109, C110, D110, E110, F110, G110, A110, B110, C111, D111, E111, F111, G111, A111, B111, C112, D112, E112, F112, G112, A112, B112, C113, D113, E113, F113, G113, A113, B113, C114, D114, E114, F114, G114, A114, B114, C115, D115, E115, F115, G115, A115, B115, C116, D116, E116, F116, G116, A116, B116, C117, D117, E117, F117, G117, A117, B117, C118, D118, E118, F118, G118, A118, B118, C119, D119, E119, F119, G119, A119, B119, C120, D120, E120, F120, G120, A120, B120, C121, D121, E121, F121, G121, A121, B121, C122, D122, E122, F122, G122, A122, B122, C123, D123, E123, F123, G123, A123, B123, C124, D124, E124, F124, G124, A124, B124, C125, D125, E125, F125, G125, A125, B125, C126, D126, E126, F126, G126, A126, B126, C127, D127, E127, F127, G127, A127, B127, C128, D128, E128, F128, G128, A128, B128, C129, D129, E129, F129, G129, A129, B129, C130, D130, E130, F130, G130, A130, B130, C131, D131, E131, F131, G131, A131, B131, C132, D132, E132, F132, G132, A132, B132, C133, D133, E133, F133, G133, A133, B133, C134, D134, E134, F134, G134, A134, B134, C135, D135, E135, F135, G135, A135, B135, C136, D136, E136, F136, G136, A136, B136, C137, D137, E137, F137, G137, A137, B137, C138, D138, E138, F138, G138, A138, B138, C139, D139, E139, F139, G139, A139, B139, C140, D140, E140, F140, G140, A140, B140, C141, D141, E141, F141, G141, A141, B141, C142, D142, E142, F142, G142, A142, B142, C143, D143, E143, F143, G143, A143, B143, C144, D144, E144, F144, G144, A144, B144, C145, D145, E145, F145, G145, A145, B145, C146, D146, E146, F146, G146, A146, B146, C147, D147, E147, F147, G147, A147, B147, C148, D148, E148, F148, G148, A148, B148, C149, D149, E149, F149, G149, A149, B149, C150, D150, E150, F150, G150, A150, B150, C151, D151, E151, F151, G151, A151, B151, C152, D152, E152, F152, G152, A152, B152, C153, D153, E153, F153, G153, A153, B153, C154, D154, E154, F154, G154, A154, B154, C155, D155, E155, F155, G155, A155, B155, C156, D156, E156, F156, G156, A156, B156, C157, D157, E157, F157, G157, A157, B157, C158, D158, E158, F158, G158, A158, B158, C159, D159, E159, F159, G159, A159, B159, C160, D160, E160, F160, G160, A160, B160, C161, D161, E161, F161, G161, A161, B161, C162, D162, E162, F162, G162, A162, B162, C163, D163, E163, F163, G163, A163, B163, C164, D164, E164, F164, G164, A164, B164, C165, D165, E165, F165, G165, A165, B165, C166, D166, E166, F166, G166, A166, B166, C167, D167, E167, F167, G167, A167, B167, C168, D168, E168, F168, G168, A168, B168, C169, D169, E169, F169, G169, A169, B169, C170, D170, E170, F170, G170, A170, B170, C171, D171, E171, F171, G171, A171, B171, C172, D172, E172, F172, G172, A172, B172, C173, D173, E173, F173, G173, A173, B173, C174, D174, E174, F174, G174, A174, B174, C175, D175, E175, F175, G175, A175, B175, C176, D176, E176, F176, G176, A176, B176, C177, D177, E177, F177, G177, A177, B177, C178, D178, E178, F178, G178, A178, B178, C179, D179, E179, F179, G179, A179, B179, C180, D180, E180, F180, G180, A180, B180, C181, D181, E181, F181, G181, A181, B181, C182, D182, E182, F182, G182, A182, B182, C183, D183, E183, F183, G183, A183, B183, C184, D184, E184, F184, G184, A184, B184, C185, D185, E185, F185, G185, A185, B185, C186, D186, E186, F186, G186, A186, B186, C187, D187, E187, F187, G187, A187, B187, C188, D188, E188, F188, G188, A188, B188, C189, D189, E189, F189, G189, A189, B189, C190, D190, E190, F190, G190, A190, B190, C191, D191, E191, F191, G191, A191, B191, C192, D192, E192, F192, G192, A192, B192, C193, D193, E193, F193, G193, A193, B193, C194, D194, E194, F194, G194, A194, B194, C195, D195, E195, F195, G195, A195, B195, C196, D196, E196, F196, G196, A196, B196, C197, D197, E197, F197, G197, A197, B197, C198, D198, E198, F198, G198, A198, B198, C199, D199, E199, F199, G199, A199, B199, C200, D200, E200, F200, G200, A200, B200, C201, D201, E201, F201, G201, A201, B201, C202, D202, E202, F202, G202, A202, B202, C203, D203, E203, F203, G203, A203, B203, C204, D204, E204, F204, G204, A204, B204, C205, D205, E205, F205, G205, A205, B205, C206, D206, E206, F206, G206, A206, B206, C207, D207, E207, F207, G207, A207, B207, C208, D208, E208, F208, G208, A208, B208, C209, D209, E209, F209, G209, A209, B209, C210, D210, E210, F210, G210, A210, B210, C211, D211, E211, F211, G211, A211, B211, C212, D212, E212, F212, G212, A212, B212, C213, D213, E213, F213, G213, A213, B213, C214, D214, E214, F214, G214, A214, B214, C215, D215, E215, F215, G215, A215, B215, C216, D216, E216, F216, G216, A216, B216, C217, D217, E217, F217, G217, A217, B217, C218, D218, E218, F218, G218, A218, B218, C219, D219, E219, F219, G219, A219, B219, C220, D220, E220, F220, G220, A220, B220, C221, D221, E221, F221, G221, A221, B221, C222, D222, E222, F222, G222, A222, B222, C223, D223, E223, F223, G223, A223, B223, C224, D224, E224, F224, G224, A224, B224, C225, D225, E225, F225, G225, A225, B225, C226, D226, E226, F226, G226, A226, B226, C227, D227, E227, F227, G227, A227, B227, C228, D228, E228, F228, G228, A228, B228, C229, D229, E229, F229, G229, A229, B229, C230, D230, E230, F230, G230, A230, B230, C231, D231, E231, F231, G231, A231, B231, C232, D232, E232, F232, G232, A232, B232, C233, D233, E233, F233, G233, A233, B233, C234, D234, E234, F234, G234, A234, B234, C235, D235, E235, F235, G235, A235, B235, C236, D236, E236, F236, G236, A236, B236, C237, D237, E237, F237, G237, A237, B237, C238, D238, E238, F238, G238, A238, B238, C239, D239, E239, F239, G239, A239, B239, C240, D240, E240, F240, G240, A240, B240, C241, D241, E241, F241, G241, A241, B241, C242, D242, E242, F242, G242, A242, B242, C243, D243, E243, F243, G243, A243, B243, C244, D244, E244, F244, G244, A244, B244, C245, D245, E245, F245, G245, A245, B245, C246, D246, E246, F246, G246, A246, B246, C247, D247, E247, F247, G247, A247, B247, C248, D248, E248, F248, G248, A248, B248, C249, D249, E249, F249, G249, A249, B249, C250, D250, E250, F250, G250, A250, B250, C251, D251, E251, F251, G251, A251, B251, C252, D252, E252, F252, G252, A252, B252, C253, D253, E253, F253, G253, A253, B253, C254, D254, E254, F254, G254, A254, B254, C255, D255, E255, F255, G255, A255, B255, C256, D256, E256, F256, G256, A256, B256, C257, D257, E257, F257, G257, A257, B257, C258, D258, E258, F258, G258, A258, B258, C259, D259, E259, F259, G259, A259, B259, C260, D260, E260, F260, G260, A260, B260, C261, D261, E261, F261, G261, A261, B261, C262, D262, E262, F262, G262, A262, B262, C263, D263, E263, F263, G263, A263, B263, C264, D264, E264, F264, G264, A264, B264, C265, D265, E265, F265, G265, A265, B265, C266, D266, E266, F266, G266, A266, B266, C267, D267, E267, F267, G267, A267, B267, C268, D268, E268, F268, G268, A268, B268, C269, D269, E269, F269, G269, A269, B269, C270, D270, E270, F270, G270, A270, B270, C271, D271, E271, F271, G271, A271, B271, C272, D272, E272, F272, G272, A272, B272, C273, D273, E273, F273, G273, A273, B273, C274, D274, E274, F274, G274, A274, B274, C275, D275, E275, F275, G275, A275, B275, C276, D276, E276, F276, G276, A276, B276, C277, D277, E277, F277, G277, A277, B277, C278, D278, E278, F278, G278, A278, B278, C279, D279, E279, F279, G279, A279, B279, C280, D280, E280, F280, G280, A280, B280, C281, D281, E281, F281, G281, A281, B281, C282, D282, E282, F282, G282, A282, B282, C283, D283, E283, F283, G283, A283, B283, C284, D284, E284, F284, G284, A284, B284, C285, D285, E285, F285, G285, A285, B285, C286, D286, E286, F286, G286, A286, B286, C287, D287, E287, F287, G287, A287, B287, C288, D288, E288, F288, G288, A288, B288, C289, D289, E289, F289, G289, A289, B289, C290, D290, E290, F290, G290, A290, B290, C291, D291, E291, F291, G291, A291, B291, C292, D292, E292, F292, G292, A292, B292, C293, D293, E293, F293, G293, A293, B293, C294, D294, E294, F294, G294, A294, B294, C295, D295, E295, F295, G295, A295, B295, C296, D296, E296, F296, G296, A296, B296, C297, D297, E297, F297, G297, A297, B297, C298, D298, E298, F298, G298, A298, B298, C299, D299, E299, F299, G299, A299, B299, C300, D300, E300, F300, G300, A300, B300, C301, D301, E301, F301, G301, A301, B301, C302, D302, E302, F302, G302, A302, B302, C303, D303, E303, F303, G303, A303, B303, C304, D304, E304, F304, G304, A304, B304, C305, D305, E305, F305, G305, A305, B305, C306, D306, E306, F306, G306, A306, B306, C307, D307, E307, F307, G307, A307, B307, C308, D308, E308, F308, G308, A308, B308, C309, D309, E309, F309, G309, A309, B309, C310, D310, E310, F310, G310, A310, B310, C311, D311, E311, F311, G311, A311, B311, C312, D312, E312, F312, G312, A312, B312, C313, D313, E313, F313, G313, A313, B313, C314, D314, E314, F314, G314, A314, B314, C315, D315, E315, F315, G315, A315, B315, C316, D316, E316, F316, G316, A316, B316, C317, D317, E317, F317, G317, A317, B317, C318, D318, E318, F318, G318, A318, B318, C319, D319, E319, F319, G319, A319, B319, C320, D320, E320, F320, G320, A320, B320, C321, D321, E321, F321, G321, A321, B321, C322, D322, E322, F322, G322, A322, B322, C323, D323, E323, F323, G323, A323, B323, C324, D324, E324, F324, G324, A324, B324, C325, D325, E325, F325, G325, A325, B325, C326, D326, E326, F326, G326, A326, B326, C327, D327, E327, F327, G327, A327, B327, C328, D328, E328, F328, G328, A328, B328, C329, D329, E329, F329, G329, A329, B329, C330, D330, E330, F330, G330, A330, B330, C331, D331, E331, F331, G331, A331, B331, C332, D332, E332, F332, G332, A332, B332, C333, D333, E333, F333, G333, A333, B333, C334, D334, E334, F334, G334, A334, B334, C335, D335, E335, F335, G335, A335, B335, C336, D336, E336, F336, G336, A336, B336, C337, D337, E337, F337, G337, A337, B337, C338, D338, E338, F338, G338, A338, B338, C339, D339, E339, F339, G339, A339, B339, C340, D340, E340, F340, G340, A340, B340, C341, D341, E341, F341, G341, A341, B341, C342, D342, E342, F342, G342, A342, B342, C343, D343, E343, F343, G343, A343, B343, C344, D344, E344, F344, G344, A344, B344, C345, D345, E345, F345, G345, A345, B345, C346, D346, E346, F346, G346, A346, B346, C347, D347, E347, F347, G347, A347, B347, C348, D348, E348, F348, G348, A348, B348, C349, D349, E349, F349, G349, A349, B349, C350, D350, E350, F350, G350, A350, B350, C351, D351, E351, F351, G351, A351, B351, C352, D352, E352, F352, G352, A352, B352, C353, D353, E353, F353, G353, A353, B353, C354, D354, E354, F354, G354, A354, B354, C355, D355, E355, F355, G355, A355, B355, C356, D356, E356, F356, G356, A356, B356, C357, D357, E357, F357, G357, A357, B357, C358, D358, E358, F358, G358, A358, B358, C359, D359, E359, F359, G359, A359, B359, C360, D360, E360, F360, G360, A360, B360, C361, D361, E361, F361, G361, A361, B361, C362, D362, E362, F362, G362, A362, B362, C363, D363, E363, F363, G363, A363, B363, C364, D364, E364, F364, G364, A364, B364, C365, D365, E365, F365, G365, A365, B365, C366, D366, E366, F366, G366, A366, B366, C367, D367, E367, F367, G367, A367, B367, C368, D368, E368, F368, G368, A368, B368, C369, D369, E369, F369, G369, A369, B369, C370, D370, E370, F370, G370, A370, B370

23

Asax. 1

Asax. 2

Tsax. 1

Tsax. 2

Barsax.

Pos. 1

Pos. 2

Pos. 3

Bpos.

Klav.

Bass

Dr.

*mf*

*mf*

*mf*

28

Asax. 1

Asax. 2

Tsax. 1

Tsax. 2

Barsax.

Pos. 1

Pos. 2

Pos. 3

Bpos.

*mf*

*mf*

*mf*

Klav.

Bass

Dr.

33

**C** Swing

Barsax.

Trp. 1 *mf*

Trp. 2 *mf*

Trp. 3 *mf*

Trp. 4 *mf*

Pos. 1

Pos. 2

Pos. 3

Bpos.

Gtr.

Klav.

Bass

**C** Swing

Dr.

*Play Swing*

41

Tsax. 1

Tsax. 2

Barsax.

Trp. 1

Trp. 2

Trp. 3

Trp. 4

Pos. 1

Pos. 2

Pos. 3

Bpos.

Gtr.

Klav.

Bass

F# G

F# G

45

Asax. 1

Asax. 2

Tsax. 1

Tsax. 2

Barsax.

Trp. 1

Trp. 2

Trp. 3

Trp. 4

Pos. 1

Pos. 2

Pos. 3

Bpos.

Gtr.

Klav.

Bass

A

F#

49 **D**

Asax. 1

Asax. 2

Tsax. 1

Tsax. 2

Barsax.

Trp. 1

Trp. 2

Trp. 3

Trp. 4

Pos. 1

Pos. 2

Pos. 3

Bpos.

Gtr.

Klav.

Bass

*mute*

*mute*

*mute*

*mute*

F#m Ab7 F#m

F#m Ab7 F#m

55

Asax. 1

Asax. 2

Tsax. 1

Tsax. 2

Barsax.

Trp. 1

Trp. 2

Trp. 3

Trp. 4

Pos. 1

Pos. 2

Pos. 3

Bpos.

Gtr.

Klav.

Bass

Dr.

Ab7

BbA

Chorusteil

**E**

63

Asax. 1: Gm<sup>7</sup>, Fsus<sup>9</sup>, Gm<sup>7</sup>, Fsus<sup>9</sup>

Asax. 2: Cm<sup>7</sup>, B<sup>b</sup>sus<sup>9</sup>, Cm<sup>7</sup>, B<sup>b</sup>sus<sup>9</sup>

Tsax. 1: Cm<sup>7</sup>, B<sup>b</sup>sus<sup>9</sup>, Cm<sup>7</sup>, B<sup>b</sup>sus<sup>9</sup>

Tsax. 2: Gm<sup>7</sup>, Fsus<sup>9</sup>, Gm<sup>7</sup>, Fsus<sup>9</sup>

Barsax.:

Trp. 2: Cm<sup>7</sup>, B<sup>b</sup>sus<sup>9</sup>, Cm<sup>7</sup>, B<sup>b</sup>sus<sup>9</sup>

Trp. 3: B<sup>b</sup>m<sup>7</sup>, A<sup>b</sup>sus<sup>9</sup>, B<sup>b</sup>m<sup>7</sup>, A<sup>b</sup>sus<sup>9</sup>

Pos. 1: B<sup>b</sup>m<sup>7</sup>, A<sup>b</sup>sus<sup>9</sup>, B<sup>b</sup>m<sup>7</sup>, A<sup>b</sup>sus<sup>9</sup>

Pos. 2: B<sup>b</sup>m<sup>7</sup>, A<sup>b</sup>sus<sup>9</sup>, B<sup>b</sup>m<sup>7</sup>, A<sup>b</sup>sus<sup>9</sup>

Gtr.: B<sup>b</sup>m<sup>7</sup>, A<sup>b</sup>sus<sup>9</sup>, B<sup>b</sup>m<sup>7</sup>, A<sup>b</sup>sus<sup>9</sup>

Klav.: B<sup>b</sup>m<sup>7</sup>, A<sup>b</sup>sus<sup>9</sup>, B<sup>b</sup>m<sup>7</sup>, A<sup>b</sup>sus<sup>9</sup>

Bass: B<sup>b</sup>m<sup>7</sup>, A<sup>b</sup>sus<sup>9</sup>, B<sup>b</sup>m<sup>7</sup>, A<sup>b</sup>sus<sup>9</sup>

71

Asax. 1	G#m7	F#sus9	G#m7	F#sus9			
Asax. 2	G#m7	F#sus9	G#m7	F#sus9			
Tsax. 1	C#m7	Bsus9	C#m7	Bsus9			
Tsax. 2	C#m7	Bsus9	C#m7	Bsus9			
Barsax.	G#m7	F#sus9	G#m7	F#sus9			
Trp. 1							
Trp. 2	C#m7	Bsus9	C#m7	Bsus9			
Trp. 3	C#m7	Bsus9	C#m7	Bsus9			
Trp. 4							
Pos. 1	Bm7	Asus9	Bm7	Asus9			
Pos. 2	Bm7	Asus9	Bm7	Asus9			
Gtr.	Bm7	Asus9	Bm7	Asus9			
Klav.	Bm7	Asus9	Bm7	Asus9			
Bass	Bm7	Asus9	Bm7	Asus9			

79 **F**

Trp. 1  
Trp. 2  
Trp. 3  
Trp. 4  
Pos. 1  
Pos. 2  
Pos. 3  
Bpos.  
Gtr.  
Klav.  
Bass

*open*  
*open*  
*open*  
*open*

A<sup>7</sup> Dm<sup>7</sup> A<sup>7</sup> Dm<sup>7</sup> B<sup>7</sup>  
A<sup>7</sup> Dm<sup>7</sup> A<sup>7</sup> Dm<sup>7</sup> B<sup>7</sup>  
A<sup>7</sup> Dm<sup>7</sup> A<sup>7</sup> Dm<sup>7</sup> B<sup>7</sup>

88

Trp. 1

Trp. 2

Trp. 3

Trp. 4

Pos. 1

Pos. 2

Pos. 3

Bpos.

Gtr.

Klav.

Bass

C#7 B7 C#7 C#7

C#7 B7 C#7 C#7

C#7 B7 C#7 C#7

96

Asax. 1

Asax. 2

Tsax. 1

Tsax. 2

Barsax.

Trp. 1

Trp. 2

Trp. 3

Trp. 4

Pos. 1

Pos. 2

Pos. 3

Bpos.

Gtr.

Klav.

Bass

Dr.

107 **G**

Asax. 2 *p*

Tsax. 1 *mp*

Tsax. 2 *mp*

Barsax. *p*

**G**

Dr.

**|||** *Tacet bis H* 118 **H**

Asax. 1 *p*

Asax. 2 *p*

Tsax. 1 *mp*

Tsax. 2 *mp*

Barsax. *p*

Bass *p*

**H**

Dr.

**|||** 127 *play Becken mit Besen*

Asax. 1

Asax. 2

Tsax. 1

Tsax. 2

Barsax.

Bass

135

I

Swing

Asax. 1

Asax. 2

Tsax. 1

Tsax. 2

Barsax.

Trp. 1

Trp. 2

Trp. 3

Trp. 4

Pos. 1

Pos. 2

Pos. 3

Bpos.

Gtr.

Klav.

Bass

Dr.

I

Swing

alles; Tpt.

144

Trp. 1

Trp. 2

Trp. 3

Trp. 4

Pos. 1

Pos. 2

Pos. 3

Bpos.

Gtr.

Klav.

Bass

Dr.

Ab7

BbΔ

BbΔ

150

Trp. 1

Trp. 2

Trp. 3

Trp. 4

Pos. 1

Pos. 2

Pos. 3

Bpos.

Gtr.

Klav.

Bass

Dr.

CA

AΔ

CA

AΔ

CA

AΔ

b

b

155 **J**

Asax. 1

Asax. 2

Tsax. 1

Tsax. 2

Barsax.

Trp. 1

Trp. 2

Trp. 3

Trp. 4

Pos. 1

Pos. 2

Pos. 3

Bpos.

Gtr.

Klav.

Bass

Dr.

**J**

**J**

F#m Ab7 F#m Ab7

F#m Ab7 F#m Ab7

F#m Ab7 F#m Ab7

163

Asax. 1

Asax. 2

Tsax. 1

Tsax. 2

Barsax.

Trp. 1

Trp. 2

Trp. 3

Trp. 4

Pos. 1

Pos. 2

Pos. 3

Bpos.

Gtr.

Klav.

Bass

Dr.

171 **K**

Asax. 1 *mf*

Asax. 2 *mf*

Tsax. 1 *mp*

Tsax. 2 *mp*

Barsax. *mp*

Trp. 1

Trp. 2

Trp. 3

Trp. 4

Pos. 1

Pos. 2

Pos. 3

Bpos.

Gtr.

Klav.

Bass

**K**

Dr.

179

Asax. 1

Asax. 2

Tsax. 1

Tsax. 2

Barsax.

Bass

Dr.

*poco a poco decresc.*

185

Asax. 1

Asax. 2

Tsax. 1

Tsax. 2

Barsax.

Bass

Dr.

# Sweet Home - Supernova 1

Komp.: Reiko Brockelt

♩ = 176

8

**A**

*mf*

12

17

**B**

*mp*

23

28

33

**C**

Swing  
13

—————

49

**D**

54

63

Gm7 **E** Chorusteil F#sus<sup>9</sup> Gm7 F#sus<sup>9</sup>

70

G#m7 F#sus<sup>9</sup> G#m7

Altsaxophon 1

76 F#sus<sup>9</sup> **F** 24

103 **G** 15

123 **H** *p*

129

134

139 **I** 16 **Swing J**

159

166

172 **K** *mf*

178 *poco a poco decresc.*

184

# Sweet Home - Supernova 1

Komp.: Reiko Brockelt

♩ = 176

8

**A**

*mf*

14

**B**

*mp*

19

25

31

**C** Swing 13

48

**D**

53

63

Gm7 **E** Chorusteil F#sus9 Gm7 F#sus9

71

G#m7 F#sus9 G#m7 F#sus9

79

**F** 24

Altsaxophon 2

103 **G**

*p*

113

122 **H**

*p*

129

134

139 **I** **Swing** **J**

16

159

166

172 **K**

*mf*

178

*poco a poco decresc.*

184

# Tenorsaxophon 1 Sweet Home - Supernova 1

Komp.: Reiko Brockelt

♩ = 176

8 **A**

*mp*

15 **B**

23

31 **C** Swing 9

47 **D**

53

63 **E** Chorusteil Cm7 Bbsus9 Cm7 Bbsus9

70 C#m7 Bbsus9 C#m7

76 Bbsus9 **F** 24

Tenorsaxophon 1

**G**

103

113

123

**H**

131

139

**I**

16

Swing **J**

159

165

172

**K**

181

186

# Tenorsaxophon 2 Sweet Home - Supernova 1

Komp.: Reiko Brockelt

♩ = 176

8 **A**

*mp*

15 **B**

23

31 **C** Swing 9

47 **D**

53

63 Cm7 **E** Chorusteil Bbsus<sup>9</sup> Cm7 Bbsus<sup>9</sup>

70 C#m7 Bsus<sup>9</sup> C#m7

76 Bsus<sup>9</sup> **F** 24

Tenorsaxophon 2

**G**

103

113

123

**H**

131

139

**I**

16

Swing

**J**

159

165

172

**K**

181

186

Baritonsaxophon

# Sweet Home - Supernova 1

Komp.: Reiko Brockelt

♩ = 176

8 **A** 8

17 **B**

*mp*

25

33 **C** Swing

40

47 **D**

53

63 **E** Gm7 Chorusteil F#sus9 Gm7 F#sus9

70 G#m7 F#sus9 G#m7

76 F#sus9 **F** 24

Baritonsaxophon

103

**G**

113

122

**H**

130

138

**I**

16

Swing

**J**

158

166

172

**K**

180

185

Trompete 1

# Sweet Home - Supernova 1

Komp.: Reiko Brockelt

♩ = 176

**A** 8 8

17 **B** 8 8 **C** Swing *mf*

38

43

49 **D** 4 *mute*

59 **E** 4 8 7 **Chorusteil**

79 **F** *open*

86

93

99 4

Trompete 1

107 **G** **16** **H** **16**

139 **I** **Swing**

*f*

147

155 **J**

163

169 **K** **17**

# Sweet Home - Supernova 1

Trompete 2

Komp.: Reiko Brockelt

♩ = 176

**A**

8 8

17 **B** 8 8 **C** Swing

*mf*

38

43

49 **D** 4 4

*mute*

63 Cm7 **E** Chorusteil Bbsus<sup>9</sup> Cm7 Bbsus<sup>9</sup>

70 C#m7 Bbsus<sup>9</sup> C#m7

77 Bbsus<sup>9</sup> **F**

*open*

85

93

Trompete 2

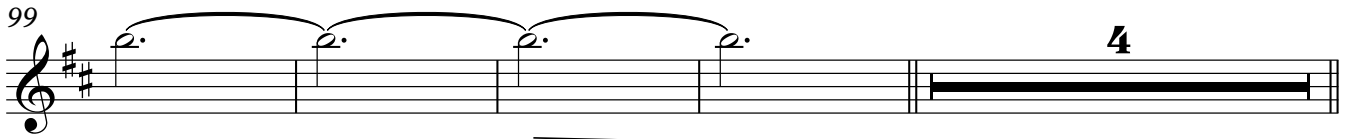
99 

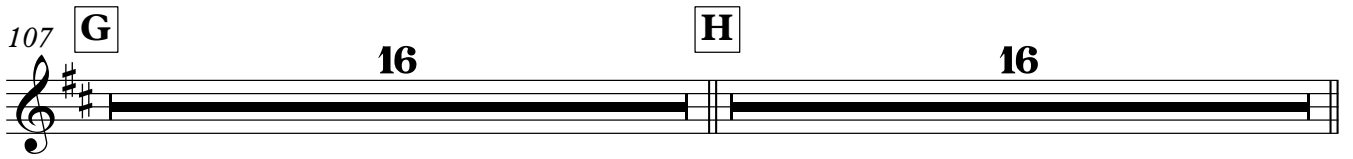
107 **G**  **H** **16**

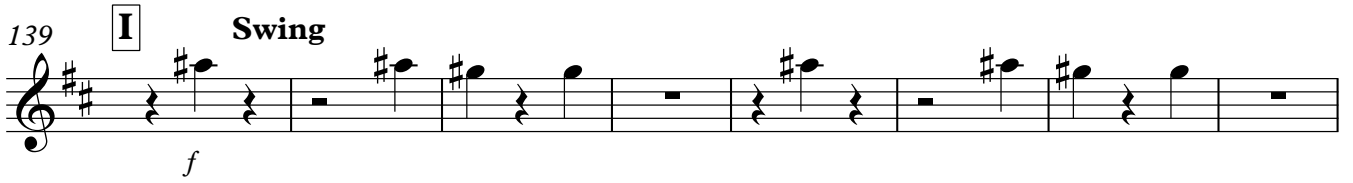
139 **I** **Swing**  *f*

147 

155 **J** 

163 

172 **K**  **17**

Trompete 3

# Sweet Home - Supernova 1

Komp.: Reiko Brockelt

♩ = 176

**A**

8 8

17 **B** 8 8 **C** Swing

*mf*

38

43

49 **D** 4 4

*mute*

63 Cm7 **E** Chorusteil Bbsus<sup>9</sup> Cm7 Bbsus<sup>9</sup>

70 C#m7 Bbsus<sup>9</sup> C#m7

77 Bbsus<sup>9</sup> **F**

*open*

84

91

Trompete 3

97

103

139

I

Swing

147

155

J

163

172

K

# Sweet Home - Supernova 1

Trompete 4

Komp.: Reiko Brockelt

♩ = 176

**A** 8 8

17 **B** 8 8 **C** Swing *mf*

38

43

49 **D** 4 *mute* 4

63 **E** Chorusteil 8 7

79 **F** *open*

87

94

103 **G** 4 **H** 16 16

139 **I** **Swing**  
*f*

147

155 **J**

163

172 **K** **17**

Posaune 1

63 Bbm7 **E** Chorusteil Absus<sup>9</sup> Bbm7 Absus<sup>9</sup>

70 Bm<sup>7</sup> Asus<sup>9</sup> Bm<sup>7</sup>

77 Asus<sup>9</sup> **F**

86

95

103 **G** **H**

4 16 16

139 **I** Swing

148

155 **J**

164

172 **K**

17

Posaune 2

# Sweet Home - Supernova 1

Komp.: Reiko Brockelt

♩ = 176

8

**A**

8

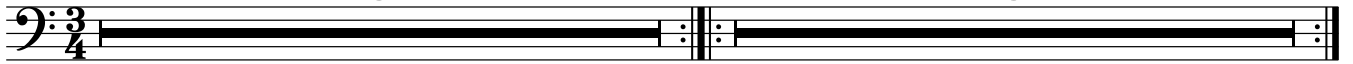

17 **B**

*mf*

25

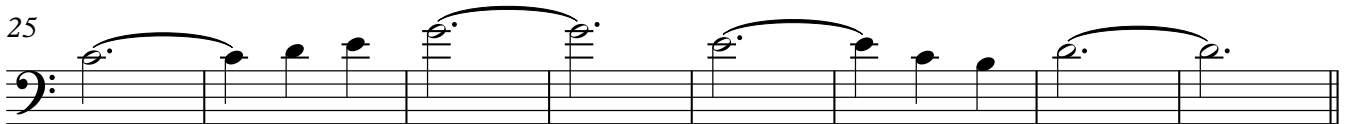

33 **C** Swing

40

47

**D**

53

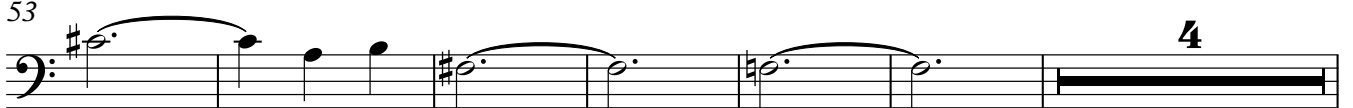

Posaune 2

63 Bbm7 **E** Chorusteil Absus<sup>9</sup> Bbm7 Absus<sup>9</sup>

70 Bm<sup>7</sup> Asus<sup>9</sup> Bm<sup>7</sup>

77 Asus<sup>9</sup>

**F**

86

95

103

4

**G**

16

**H**

16

139

**I**

Swing

148

155

**J**

164

172

**K**

17

79 **F**

89

96

103

**4**      **G**      **16**      **H**      **16**

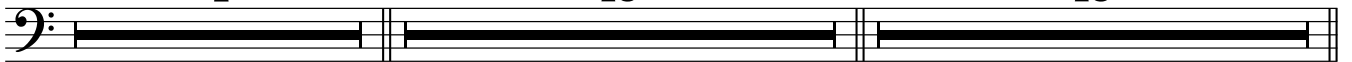

139 **I**

Swing

148

155 **J**

164

172 **K**

**17**

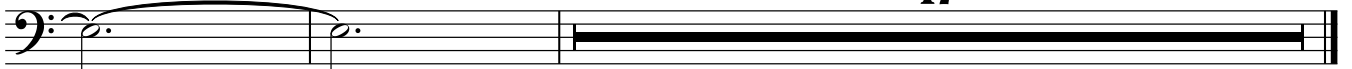

Bassposaune

# Sweet Home - Supernova 1

Komp.: Reiko Brockelt

♩ = 176

8 **A** 8

17 **B**

*mf* *mf*

25

*mf* *mf*

33 **C** Swing

40

47

**D**

54

63 **E**

Chorusteil

8 8

Bassposaune

79 **F**

89

96

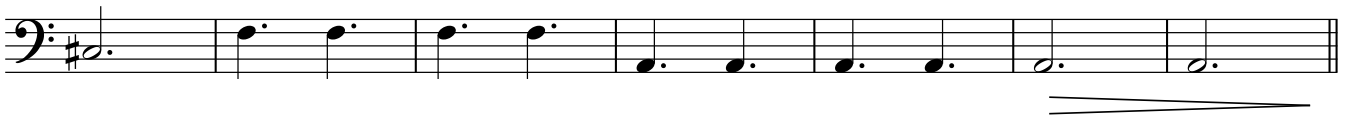

103

**4** **G** **16** **H** **16**

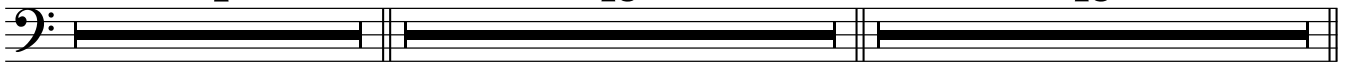

139 **I**

Swing

148

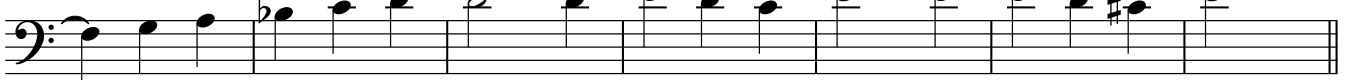

155 **J**

164

172 **K**

**17**

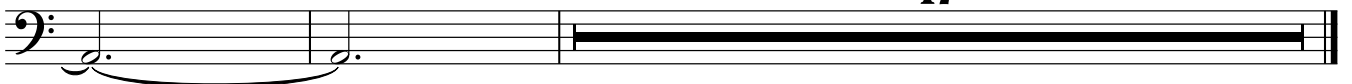

# Sweet Home - Supernova 1

Gitarre

Komp.: Reiko Brockelt

♩ = 176

8 A

17 B 8 8 C F#m Swing G

37 A G F#

43 G A F#

49 F#m D Ab7 F#m Ab7

57 BbA 4 E Bbm7 Chorusteil Absus9

67 Bbm7 Absus9 Bm7

73 Asus9 Bm7 Asus9

79 A7 F Dm7 A7 Dm7

87 B7 C#7 B7 C#7

Gitarre

95 C#7 C#7 C#7 A

103 4 16 16

**G** **H**

139 F#m **I** Swing A#7 F#m A#7

147 Bb^ A Bb^ C^ A^

155 F#m **J** A#7 F#m A#7

163 Bb^ Bb^ C^

169 A^ **K** 17

# Sweet Home - Supernova 1

Klavier

Komp.: Reiko Brockelt

♩ = 176

8

**A**

15

**B**

23

31

**C** F# Swing G A

38 G F# G A

46 F# F#m **D** Ab7

53 F#m Ab7 Bb#

**4**

63 **E** Bbm<sup>7</sup> **Chorusteil** Absus<sup>9</sup> Bbm<sup>7</sup> Absus<sup>9</sup>

71 Bm<sup>7</sup> Asus<sup>9</sup> Bm<sup>7</sup> Asus<sup>9</sup>

79 A<sup>7</sup> **F** Dm<sup>7</sup> A<sup>7</sup> Dm<sup>7</sup>

87 B<sup>7</sup> C#<sup>7</sup> B<sup>7</sup> C#<sup>7</sup>

95 C#<sup>7</sup> C#<sup>7</sup> C#<sup>7</sup> A

103 **G** **H**

**4** **16** **16**

139 F#m **I** **Swing** Ab<sup>7</sup> F#m Ab<sup>7</sup>

147 Bb<sup>Δ</sup> Bb<sup>Δ</sup> C<sup>Δ</sup> A<sup>Δ</sup>

155 F#m **J** Ab<sup>7</sup> F#m Ab<sup>7</sup>

163 Bb<sup>Δ</sup> Bb<sup>Δ</sup> C<sup>Δ</sup>

169 A<sup>Δ</sup> **K**

**17**

# Sweet Home - Supernova 1

Komp.: Reiko Brockelt

♩ = 176

9 **A**

17 **B**

25

33 **C** Swing

41

49 **D**

56

63 **E** Bm7 **Chorusteil** Absus<sup>9</sup> Bbm7 Absus<sup>9</sup>

71 Bm7 Asus<sup>9</sup> Bm7 Asus<sup>9</sup>

79 A<sup>7</sup> **F** Dm<sup>7</sup> A<sup>7</sup> Dm<sup>7</sup> B<sup>7</sup>

Bassgitarre

88 C#7 B7 C#7

95 C#7 C#7 C#7 A

103 **G** 15

123 **H**

*p*

131

139 F#m **I** Swing Ab7 F#m Ab7

147 Bb^A Bb^A C^A A^A

155 F#m **J** Ab7 F#m Ab7

163 Bb^A Bb^A C^A A^A

172 **K**

*poco a poco decresc.*

181

186

Drums

# Sweet Home - Supernova 1

Komp.: Reiko Brockelt

♩ = 176

2

9 **A**

*Groove (gerade)*

16 **B**

24

30 **C** **Swing**

15

*Play Swing*

49 **D** 12 **E** 2 8 **Chorusteil** 8

79 **F** 24 **G** 4 16

*Tacet bis H*

123 **H** 16 **I** **Swing**

*play Becken mit Besen* *alles; Tpt.*

152 **J**

Drums

159

166

172 **K**

180

185
