

Sleepless

Reiko Brockelt Okt.2017

$\text{♩} = 176$

Bassgitarre

9 **A**

Tsax. 1

Tsax. 2

Barsax.

Pos. 1

Pos. 2

Pos. 3

Bpos.

Klav.

Bass

Dr.

mf

f

f

f

b

Em⁷ Bm⁷ G⁷ A⁷ B⁷ Em⁷ B⁷ A⁷ Dm E⁷ Bm⁷ G⁷ Bm⁷ A^bm⁷ F^{#7}

17

Asax. 1

Asax. 2

Tsax. 1

Tsax. 2

Barsax.

Trp. 1

Trp. 2

Trp. 3

Trp. 4

Pos. 1

Pos. 2

Pos. 3

Bpos.

Klav.

Bass

Dr.

mf

f

25 **B**

Asax. 1
Asax. 2
Tsax. 1
Tsax. 2
Barsax.

Trp. 1
Trp. 2
Trp. 3
Trp. 4

Pos. 1
Pos. 2
Pos. 3
Bpos.

Bass

B
Dr.

33 C

Asax. 1

Asax. 2

Tsax. 1

Tsax. 2

Barsax.

Trp. 1

Trp. 2

Trp. 3

Trp. 4

Pos. 1

Pos. 2

Pos. 3

Bpos.

Klav.

Bass

Em⁷ Bm⁷ G⁷ A⁷ B⁷ Em⁷ B⁷ A⁷ Dm E⁷ Bm⁷ G⁷ Bm⁷ A^bm⁷ F[#]7

Dr.

C

Swing

41 **D**

Asax. 1

Asax. 2

Tsax. 1

Tsax. 2

Barsax.

Trp. 3

Trp. 4

Gtr.

Klav.

Bass

Dr.

D Swing

Jazz Walz

Em⁷ Bm⁷ G⁷ A⁷ B⁷ Em⁷ B⁷ Dm⁷ E⁷

50

Asax. 1

Asax. 2

Tsax. 1

Tsax. 2

Barsax.

Trp. 1

Trp. 2

Trp. 3

Trp. 4

Pos. 1

Pos. 2

Pos. 3

Bpos.

Gtr.

Klav.

Bass

Dr.

E

60

Asax. 1

Asax. 2

Tsax. 1

Tsax. 2

Barsax.

Trp. 1

Trp. 2

Trp. 3

Trp. 4

Pos. 1

Pos. 2

Pos. 3

Bpos.

Gtr.

Klav.

Bass

Dr.

A⁷ B⁷ Em⁷ B⁷ Dm⁷ E⁷

A⁷ B⁷ Em⁷ B⁷ Dm⁷ E⁷

A⁷ B⁷ Em⁷ B⁷ Dm⁷ E⁷

66

Asax. 1

Asax. 2

Tsax. 1

Tsax. 2

Barsax.

Trp. 1

Trp. 2

Trp. 3

Trp. 4

Pos. 1

Pos. 2

Pos. 3

Bpos.

Gtr.

Klav.

Bass

Dr.

Bm⁷ G⁷ B⁷ A^bm⁷ F[#]7 E^bm⁷ C⁷

Bm⁷ G⁷ B⁷ A^bm⁷ F[#]7 E^bm⁷ C⁷

Bm⁷ G⁷ B⁷ A^bm⁷ F[#]7 E^bm⁷ C⁷

F Chorusteil

73

Fm⁷ Am⁷ F⁷ G⁷ A⁷ Dm⁷ A⁷ Cm⁷ D⁷

Asax. 1

Asax. 2

Tsax. 1

Tsax. 2

Barsax.

Trp. 1

Trp. 2

Trp. 3

Trp. 4

Pos. 1

Pos. 2

Pos. 3

Bpos.

Gm⁷ Dm⁷ Bb⁷ C⁷ D⁷ Gm⁷ D⁷ Fm⁷ G⁷

Fm⁷ Cm⁷ Ab⁷ Bb⁷ C⁷ Fm⁷ C⁷ Ebm⁷ F⁷

Fm⁷ Cm⁷ Ab⁷ Bb⁷ C⁷ Fm⁷ C⁷ Ebm⁷ F⁷

2nd time

Gtr.

Klav.

Bass

Fm⁷ Cm⁷ Ab⁷ Bb⁷ C⁷ Fm⁷ C⁷ Ebm⁷ F⁷

Fm⁷ Cm⁷ Ab⁷ Bb⁷ C⁷ Fm⁷ C⁷ Ebm⁷ F⁷

Fm⁷ Cm⁷ Ab⁷ Bb⁷ C⁷ Fm⁷ C⁷ Ebm⁷ F⁷

F Chorusteil

Dr.

82 Am⁷ F⁷ A⁷ F^{#m}⁷ E⁷ C^{#m}⁷ Eb^A

Asax. 1

Asax. 2

Tsax. 1

Tsax. 2

Barsax.

Trp. 1

Trp. 2

Trp. 3

Trp. 4

Pos. 1

Pos. 2

Pos. 3

Bpos.

Gtr.

Klav.

Bass

Dr.

Dm⁷ Bb⁷ D⁷ B⁷ A⁷ F^{#m}⁷ Ab^A

Cm⁷ Ab⁷ C⁷ A⁷ G⁷ Em⁷ Gb^A

Cm⁷ Ab⁷ C⁷ Am⁷ G⁷ Em⁷ Gb^A

Cm⁷ Ab⁷ C⁷ Am⁷ G⁷ Em⁷ Gb^A

89 **G** on cue Drum Solo **H**

Asax. 1

Asax. 2

Tsax. 1

Tsax. 2

Barsax.

Trp. 1

Trp. 2

Trp. 3

Trp. 4

Pos. 1

Pos. 2

Pos. 3

Bpos.

Gtr.

Klav.

Bass

Dr.

G on cue Drum Solo **H**

Drum Solo

101

Asax. 1

Asax. 2

Tsax. 1

Tsax. 2

Barsax.

Trp. 1

Trp. 2

Trp. 3

Trp. 4

Pos. 1

Pos. 2

Pos. 3

Bpos.

Gtr.

Klav.

Bass

Dr.

Ende Drum Solo

113 **I Straight**

Asax. 1
Asax. 2
Tsax. 1
Tsax. 2
Barsax.
Klav. *modale Akkorde (#9)*
Bass
Dr. **I Straight**

117

Asax. 1
Asax. 2
Tsax. 1
Tsax. 2
Barsax.
Trp. 1
Trp. 2
Trp. 3
Trp. 4
Klav. *C7 Fm7 C7 Ebm7*
Bass
Dr.

121 **J**

Asax. 1

Asax. 2

Tsax. 1

Tsax. 2

Barsax.

Trp. 1

Trp. 2

Trp. 3

Trp. 4

Pos. 1

Pos. 2

Pos. 3

Bpos.

Klav. Fm^7 Cm^7 Ab^7 Bb^7

Bass

Dr. **J**

125

Asax. 1

Asax. 2

Tsax. 1

Tsax. 2

Barsax.

Trp. 1

Trp. 2

Trp. 3

Trp. 4

Pos. 1

Pos. 2

Pos. 3

Bpos.

Klav.

Bass

Dr.

129

Gtr.

Klav.

Bass

Dr.

play solo on rim (Melody Git., pno., Bg.)

134

Gr. Klav. Bass Dr.

139

Gr. Klav. Bass Dr.

145

L ohne Drums

Barsax. Trp. 1 Trp. 2 Trp. 3 Trp. 4 Pos. 1 Pos. 2 Pos. 3 Bpos. Gr. Klav. Bass

150

Trp. 1
Trp. 2
Trp. 3
Trp. 4
Pos. 1
Pos. 2
Pos. 3
Gtr.
Klav.
Bass

154

Barsax.
Trp. 1
Trp. 2
Trp. 3
Trp. 4
Pos. 1
Pos. 2
Pos. 3
Bpos.
Gtr.
Klav.
Bass

157

Barsax.

Trp. 1

Trp. 2

Trp. 3

Trp. 4

Pos. 1

Pos. 2

Pos. 3

Bpos.

Gtr.

Klav.

Bass

161

M Swing

Asax. 1

Asax. 2

Tsax. 1

Tsax. 2

Barsax.

Trp. 3

Trp. 4

Gtr.

Klav.

Bass

Dr.

play Jazz Walz

170

Asax. 1

Asax. 2

Tsax. 1

Tsax. 2

Barsax.

Trp. 1

Trp. 2

Trp. 3

Trp. 4

Pos. 1

Pos. 2

Pos. 3

Bpos.

Gtr.

Klav.

Bass

Dr.

Bm7 G7 B7 A♭m7 F#7 E♭m7 FΔ Em7 Bm7 G7

180

Asax. 1

Asax. 2

Tsax. 1

Tsax. 2

Barsax.

Trp. 1

Trp. 2

Trp. 3

Trp. 4

Pos. 1

Pos. 2

Pos. 3

Bpos.

Gtr.

Klav.

Bass

Dr.

A⁷ B⁷ Em⁷ B⁷ Dm⁷ E⁷ Bm⁷ G⁷ B⁷

A⁷ B⁷ Em⁷ B⁷ Dm⁷ E⁷ Bm⁷ G⁷ B⁷

A⁷ B⁷ Em⁷ B⁷ Dm⁷ E⁷ Bm⁷ G⁷ B⁷

189 N straight

Asax. 1

Asax. 2

Tsax. 1

Tsax. 2

Barsax.

Trp. 1

Trp. 2

Trp. 3

Trp. 4

Pos. 1

Pos. 2

Pos. 3

Bpos.

Gtr.

Klav.

Bass

A^bm7 F#7 E^bm7

Dr.

N straight

198

Trp. 1

Trp. 2

Trp. 3

Trp. 4

Pos. 1

Pos. 2

Pos. 3

Bpos.

Klav.

Bass

Dr.

Em7 Bm7 G7 A7 B7 Em7 B7 A7 Dm E7 Bm7 G7 Bm7 Abm7

207

Pos. 1

Pos. 2

Pos. 3

Bpos.

Bass

Dr.

F#7 Em7 Bm7 G7 Em7 Bm7 G7

dim.

dim.

dim.

dim.

dim.

215

Sleepless

Altsaxophon 1

Reiko Brockelt Okt.2017

♩=176

8 A 8 7

mf

25 B

2

32 C D Swing

7

44

50

57 E

63

68

73 Chorusteil Fm7 F Am7 F7 G7 A7 Dm7 A7

80 Cm7 D7 Am7 F7 A7

Altsaxophon 1

85 F#m7 E7 C#m7 EbΔ

on cue Drum Solo

89 **G** 8 **H** 2 2

105 2 12/8

113 **I** Straight

116

119 2 2 2 2 2

121 **J**

124

127 2 2 2 2 2

129 **K** 16 **L** ohne Drums 16 3/4

Altsaxophon 1

161 **M** Swing

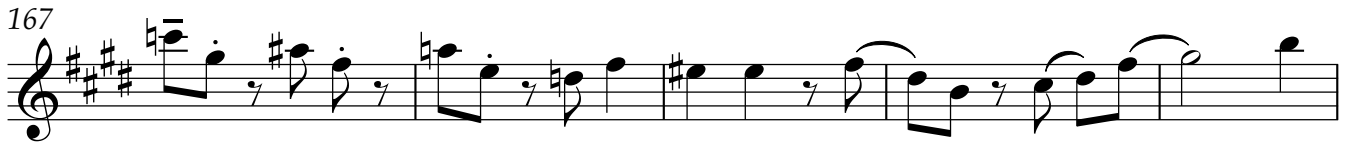

189 **N** straight

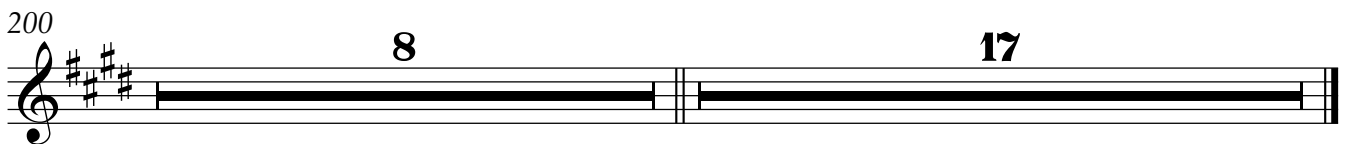

Altsaxophon 2

Sleepless

Reiko Brockelt Okt.2017

$\text{♩} = 176$

8 A 8 7

25 B

32 C 7 D Swing

44

50

57 E

63

68

73 F Chorusteil 8

mf

Altsaxophon 2

81

2nd time

88

G 8 **H** 2 2

on cue Drum Solo

104

113

I Straight

116

119

121

J

124

127

129

K 16 **L** ohne Drums 16

161 **M** Swing

189 **N** straight

Tenorsaxophon 1

Sleepless

Reiko Brockelt Okt.2017

176 **A** 8 6 *f*

17 **B** 6 *mf*

27 2

32 **C** 7 **D** Swing

44

50 ✓

57 **E**

63

68

73 **F** Chorusteil 8

Tenorsaxophon 1

81
 2nd time

88
 on cue Drum Solo

104
 2

113
 I Straight

116

119
 2 2 2 2 2

121
 J

124

127
 2 2 2 2 2

129
 K 16 L ohne Drums 16
 3/4

161 **M** Swing

167

172

177

183

189

N straight

194

200

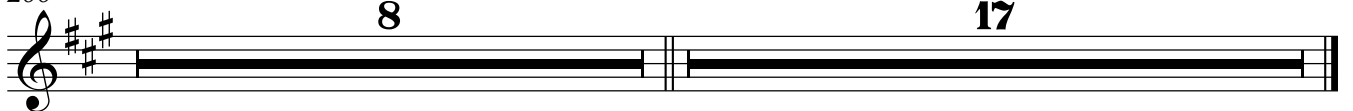

Tenorsaxophon 2

Sleepless

Reiko Brockelt Okt.2017

♩=176

A 8 6

B 6

C 7 **D** Swing

E

F Chorusteil 8

81

2nd time

on cue Drum Solo

88

104

113

I Straight

116

119

121

J

124

127

129

K

L

ohne Drums

161 **M** Swing

167

172

177

183

189

N straight

194

200

Sleepless

Reiko Brockelt Okt.2017

♩=176 A

17 B

27 2

32 C D Swing

44

50

57 E

63

68

73 F Chorusteil

Dm7 Am7 F7 G7 A7 Dm7 A7 Cm7

Baritonsaxophon

81 D⁷ Am⁷ F⁷ A⁷ F^{#7} E⁷ C^{#m7} E^{bA}

on cue Drum Solo

89 **G** 8 **H** 2 2

105 2

113 **I** Straight

116

119 2 2 2

121 **J**

124

127 2 2 2 2 2

129 **K** 16 **L** ohne Drums 2

149 2 2 2 2 5 2 2 2 2

156

159

M Swing

164

170

177

183

189

N straight

194

200

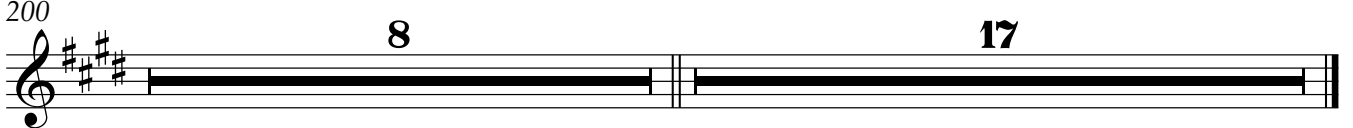

Trompete 1

Sleepless

Reiko Brockelt Okt.2017

♩=176
8 **A** 8 2
mf

23 **B** 2
f

32 **C** 2

Swing

41 **D** 15 **E**

62

67

73 **F** Chorusteil 8
2nd time

on cue Drum Solo

87 **G** 8 **H** 2 2

103 2

113 **I** Straight 6
mute

121 **J**

122

126

129

K

16

L ohne Drums

2

149

154

2

159

M

Swing

15

p

open

177

184

191

N

straight

2

200

2

208

17

Sleepless

Trompete 2

Reiko Brockelt Okt.2017

♩=176 8 [A] 8 2

23 [B] 2

32 [C] 2

Swing 41 [D] 15 [E]

62

67

73 Gm7 [F] Dm7 Bb7 C7 D7 Gm7 D7 Fm7

Chorusteil

81 G7 Dm7 Bb7 D7 B7 A7 F#m7 Ab^A

on cue Drum Solo 89 [G] 8 [H] 2 2

105 2

113 [I] Straight 6

Trompete 2

119

mute

121 **J**

126

129 **K** **L** ohne Drums
16 **2**

150

154 **2**

159 **M** Swing **15**

open

177

184

191 **N** straight **2**

200 **2**

208 **17**

Trompete 3

Sleepless

Reiko Brockelt Okt.2017

♩=176

A

8 8 2

mf

23

B

2

f

32

C

2

Swing

41

D

4 7

57

E

4

68

F

2 8

Chorusteil

2nd time

83

on cue Drum Solo

89

G H

8 2 2

105

2

113

I Straight

6

mute

121 **J**

125

129 **K** **L** ohne Drums **2**

16

149 **2**

154 **2**

159 **M** Swing **4**

open

168 **7** **4**

184 **2**

192 **N** straight **2**

200 **2**

208 **17**

Sleepless

Trompete 4

Reiko Brockelt Okt.2017

♩=176

A

mf

23

B

f

32

C

Swing

41

D

57

E

68

F Chorusteil

f

2nd time

83

on cue Drum Solo

89

G **H**

105

113

I Straight

mute

Trompete 4

121 **J**

125

129 **K** **L** ohne Drums

149

154

159 **M** Swing

168

184

192 **N** straight

200

208

Posaune 1

Sleepless

Reiko Brockelt Okt.2017

♩=176

8 **A**

mf

15

mf

23 **B**

mf

31 **C**

mf

39 **D** Swing 9

mf

54 **E**

2

mf

62

mf

69

73 **F** Chorusteil
 Fm7 Cm7 Ab7 Bb7 C7 Fm7 C7 Ebm7

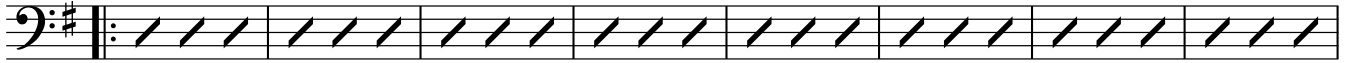

81 F7 Cm7 Ab7 C7 A7 G7 Em7 Gb^A

on cue Drum Solo

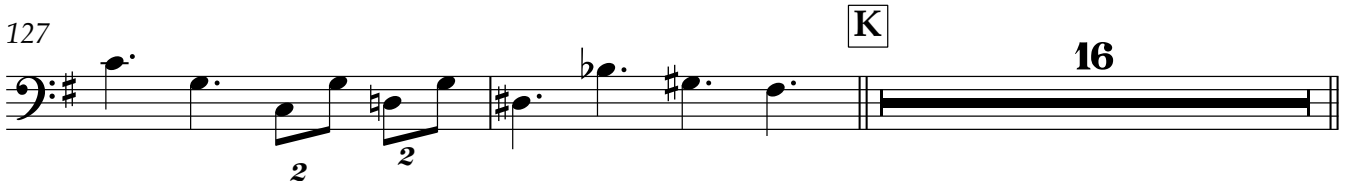
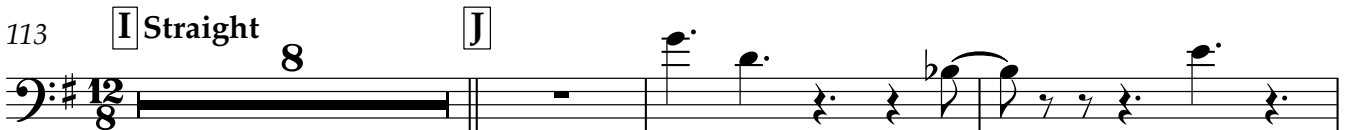
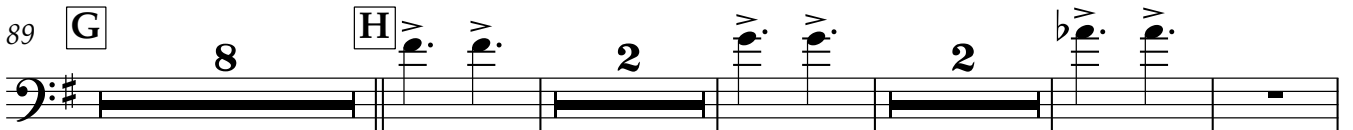

Posaune 1

154

157

161

M Swing
9

177

185

192

N straight

200

208

213

Sleepless

Reiko Brockelt Okt.2017

♩=176

8 **A**

mf

15

23 **B**

31 **C**

Swing

39 **D** **9**

54 **E** **2**

63

71 **F** **Chorusteil** **8**

2nd time

84

89 **G** **on cue Drum Solo** **8**

Posaune 2

97 **H**

106

113 **I** Straight **J**

124

127 **K** 16

145 **L** ohne Drums

148

151

153

156

Posaune 2

159 M Swing **9**

170 **2**

177

185

192 N straight

199

207 *dim.*

212 **2** **8** *pp*

Sleepless

♩=176 **8** **A**

mf

15

23 **B**

31 **C**

38 **D** Swing **13** **2**

57 **E**

65

69

73 **Fm7** **F** **Chorusteil** **Cm7** **Ab7** **Bb7** **C7** **Fm7** **C7**

80 **Ebm7** **F7** **Cm7** **Ab7** **C7** **A7** **G7** **Em7**

on cue Drum Solo

104

113 **I** **Straight** **J**

124

127

145 **L** **ohne Drums**

148

Posaune 3

151

154

157

161

M

Swing

13

2

177

185

192

N

straight

200

208

213

2

8

Sleepless

$\text{♩} = 176$

8 **A**

mf

16

25 **B**

32 **C**

41 **D** Swing 13 **E** 2

62

71 **F** 8 Chorusteil 2nd time

84

on cue Drum Solo

89 **G** 8 **H** 2 2

105 2 $\frac{12}{8}$

113 **I** Straight 8 **J**

122

125

129 **K**

16

L ohne Drums

2

149

5

157

161 **M**

Swing

13

2

182

191

N straight

200

208

213

2

8

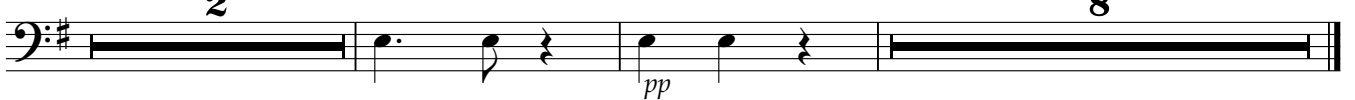

Sleepless

Reiko Brockelt Okt.2017

♩=176

8 **A** 8 8

25 **B** 7 **C** 8

Swing

41 Em7 **D** Bm7 G7 A7 B7 Em7 B7 Dm7

49 E7 Bm7 G7 B7 Abm7 F#7 Ebm7 FΔ

57 Em7 **E** Bm7 G7 A7 B7 Em7 B7 Dm7

65 E7 Bm7 G7 B7 Abm7 F#7 Ebm7 C7

73 Fm7 **F** Chorusteil Cm7 Ab7 Bb7 C7 Fm7 C7 Ebm7

81 F7 Cm7 Ab7 C7 Am7 G7 Em7 GbΔ

on cue Drum Solo

89 **G** 8 **H** 2 2

105 2 12/8

113 **I** Straight **J**

129 **K**

132

135

138

141

145 **L** ohne Drums

148

151

154

157

Gitarre

Swing

161 Em⁷ **M** Bm⁷ G⁷ A⁷ B⁷ Em⁷ B⁷ Dm⁷

169 E⁷ Bm⁷ G⁷ B⁷ A^bm⁷ F[#]7 E^bm⁷ F^Δ

177 Em⁷ Bm⁷ G⁷ A⁷ B⁷ Em⁷ B⁷ Dm⁷

185 E⁷ Bm⁷ G⁷ B⁷ A^bm⁷ F[#]7 E^bm⁷

192 **N** straight 8 8 17

Sleepless

Klavier

Reiko Brockelt Okt.2017

♩=176

A

8 3 4

17

B

3 4 7

32

C

3 4

Swing

41 **D** Em⁷ Bm⁷ G⁷ A⁷ B⁷ Em⁷ B⁷ Dm⁷

49 E⁷ Bm⁷ G⁷ B⁷ A^bm⁷ F[#]7 E^bm⁷ F^Δ

57 **E** Em⁷ Bm⁷ G⁷ A⁷ B⁷ Em⁷ B⁷ Dm⁷

65 E⁷ Bm⁷ G⁷ B⁷ A^bm⁷ F[#]7 E^bm⁷ C⁷

73 **F** Chorusteil Fm⁷ Cm⁷ A^b7 B^b7 C⁷ Fm⁷ C⁷ E^bm⁷

81 F⁷ Cm⁷ A^b7 C⁷ Am⁷ G⁷ Em⁷ G^bΔ

on cue Drum Solo

Klavier

89 **G**

H

8

2

2

105

2

113

Fm7 **I** Straight

Cm7

Ab7

Bb7

modale Akkorde (#9)

117

C7

Fm7

C7

Ebm7

121

Fm7 **J**

Cm7

Ab7

Bb7

125

C7

Fm7

C7

Ebm7

129 **K**

132

136

139

143 **L**

ohne Drums

147

151

154

157

Swing

161

169

177

185

192

208

Sleepless

$\text{♩} = 176$

9 **A** Em⁷ Bm⁷ G⁷ A⁷ B⁷ Em⁷ B⁷ A⁷ Dm E⁷ Bm⁷ G⁷ Bm⁷ A^bm⁷ F[#]7

17

25 **B**

32 **C** Em⁷ Bm⁷ G⁷ A⁷ B⁷ Em⁷ B⁷ A⁷ Dm E⁷ Bm⁷ G⁷ Bm⁷ A^bm⁷ F[#]7

41 **D** Em⁷ Bm⁷ G⁷ A⁷ B⁷ Em⁷ B⁷ Dm⁷ Swing

49 E⁷ Bm⁷ G⁷ B⁷ A^bm⁷ F[#]7 E^bm⁷ F^Δ

57 **E** Em⁷ Bm⁷ G⁷ A⁷ B⁷ Em⁷ B⁷ Dm⁷

65 E⁷ Bm⁷ G⁷ B⁷ A^bm⁷ F[#]7 E^bm⁷ C⁷

73 **F** ChoruSteil Fm⁷ Cm⁷ A^b7 B^b7 C⁷ Fm⁷ C⁷ E^bm⁷

81 F⁷ Cm⁷ A^b7 C⁷ Am⁷ G⁷ Em⁷ G^bΔ

on cue Drum Solo

Bassgitarre

89 **G** **H**

8 2 2

105

113 **I** Straight

117

121 **J**

125

129 **K**

132

136

140

144 **L** ohne Drums

148

152

156

Swing

160

168

176

184

192

200

208

217

Sleepless

Drums

Reiko Brockelt Okt.2017

♩=176

8 **A**

14

20

25 **B**

31 **C**

36

Swing

41 **D**

Jazz Walz

49

57 **E**

65

73 **F** Chorusteil

81

89 **G** on cue Drum Solo

Drum Solo

97 **H**

105

Ende Drum Solo

113 **I** Straight

113

115

118

121 **J**

124

127

129 **K**

play solo on rim (Melody Git., pno., Bg.)

2 2

132

2 2 2 2

135

138

2 2 2 2 2

141

145 **L**

ohne Drums

16

Swing

161 **M**

play Jazz Walz

169

177

185

Drums

192 **N** straight

