

Is it a waltz?

Komp.: Reiko Brockelt, Feb.2021

$\text{♩} = 176$
B \flat Δ Cm 7 F 7

Altsaxophon 1

Altsaxophon 2

Tenorsaxophon 1

Tenorsaxophon 2

Baritonsaxophon

$\text{♩} = 176$

Drums

11

Tsax. 1

Tsax. 2

Barsax.

Pos. 1

Pos. 2

Pos. 3

Bpos.

Gtr.

Klav.

Bass

Dr.

both times

B \flat 7(sus4) B \flat 7(sus4) B \flat /F F7(sus4) B \flat maj7 F7(sus4) E \flat 7

B \flat 7(sus4) B \flat 7(sus4) B \flat /F F7(sus4) B \flat maj7 F7(sus4) E \flat 7

17

Tsax. 1

Tsax. 2

Barsax.

Pos. 1

Pos. 2

Pos. 3

Bpos.

Gtr.

Klav.

Bass

Dr.

23

1. 2.

Tsax. 1
play

Tsax. 2
play

Barsax.
play

Trp. 1
mf, cantabile

Trp. 2
mf, cantabile

Trp. 3
mf, cantabile

Trp. 4
mf, cantabile

Pos. 1

Pos. 2

Pos. 3
both times

Bpos.
both times

Gtr.
both times

Klav.
F7(sus4) Eb/Bb Gm7 Ab7 D^Δ Bm7

Bass

Dr.
B Tpt.

29

Asax. 1

Asax. 2

Trp. 1

Trp. 2

Trp. 3

Trp. 4

Gtr.

Klav.

Bass

Dr.

C

36

Asax. 1

Asax. 2

Barsax.

solo

Trp. 1

Trp. 2

Trp. 3

Trp. 4

Pos. 1

Pos. 2

Pos. 3

Bpos.

solo

Gtr.

Klav.

A⁷ Bm⁷ G^A A⁷ F^{#7} Bm⁷

Bass

C

Dr.

43

Barsax.

Pos. 1

Pos. 2

Pos. 3

Bpos.

Klav.

Bass

Dr.

D Sax.

50

Asax. 1

Asax. 2

Tsax. 1

Tsax. 2

Barsax.

Trp. 1

Trp. 2

Trp. 3

Trp. 4

Pos. 1

Pos. 2

Pos. 3

Bpos.

Bb^Δ Bb^Δ Dm⁷ Eb^Δ

Gtr.

Klav.

Bass

D Sax.

Dr.

57

Asax. 1

Asax. 2

Tsax. 1

Tsax. 2

Barsax.

Pos. 1

Pos. 2

Pos. 3

Bpos.

Gtr.

Klav.

Bass

Dr.

E**Chorusteil**

65

Asax. 1

Asax. 2

Tsax. 1

Tsax. 2

Barsax.

B \flat Δ B \flat Δ Dm 7

Trp. 1

Trp. 2

Trp. 3

Trp. 4

Pos. 1

Pos. 2

Pos. 3

Bpos.

B \flat Δ B \flat Δ Dm 7

Gtr.

Klav.

Bass

Fsus F 7 B \flat Δ B \flat Δ Dm 7

Dr.

E Chorusteil

72 Eb^Δ Fsus F⁷ Bb^Δ Bb^Δ Dm⁷

Asax. 1

Asax. 2

Tsax. 1

Tsax. 2

Barsax.

Trp. 1

Trp. 2

Trp. 3

Trp. 4

Pos. 1

Pos. 2

Pos. 3

Bpos.

Gtr.

Klav.

Bass

80 Eb^Δ Fsus F⁷ D^Δ Bm⁷ G[#]∅ G⁹

Asax. 1

Asax. 2

Tsax. 1

Tsax. 2

Barsax.

Trp. 1

Trp. 2

Trp. 3

Trp. 4

Pos. 1

Pos. 2

Pos. 3

Bpos.

Gtr.

Klav.

Bass

88

Am⁷ D⁷ B^Δ Bm⁷ Em⁷ A⁷ Bm⁷ G^Δ

Asax. 1

Asax. 2

Tsax. 1

Tsax. 2

Barsax.

Em⁷ A⁷ F^Δ F^Δm⁷ Em⁷ A⁷ Bm⁷ G^Δ

Trp. 1

Trp. 2

Trp. 3

Trp. 4

Pos. 1

Pos. 2

Pos. 3

Gtr.

Klav.

Bass

96 A⁷ F^{#7} Bm⁷ **F**

Asax. 1

Asax. 2

Tsax. 1

Tsax. 2

Barsax.

Trp. 1

Trp. 2

Trp. 3

Trp. 4

Pos. 1

Pos. 2

Pos. 3

Bpos.

Gtr.

Klav.

Bass

Dr.

A⁷ F^{#7} Bm⁷ f

A⁷ F^{#7} Bm⁷ last time f

A⁷ F^{#7} Bm⁷ last time f

A⁷ F^{#7} Bm⁷ last time f

A⁷ F^{#7} Bm⁷ last time f

A⁷ F^{#7} Bm⁷

A⁷ F^{#7} Bm⁷

A⁷ F^{#7} Bm⁷

A⁷ F^{#7} Bm⁷ B^bΔ B^bΔ Dm⁷ E^bΔ

A⁷ F^{#7} Bm⁷ B^bΔ B^bΔ Dm⁷ E^bΔ

A⁷ F^{#7} Bm⁷ B^bΔ B^bΔ Dm⁷ E^bΔ

F

104

Asax. 1

Asax. 2

Tsax. 1

Tsax. 2

Barsax.

Trp. 1

Trp. 2

Trp. 3

Trp. 4

Pos. 1

Pos. 2

Pos. 3

Bpos.

Gtr.

Klav.

Bass

Dr.

Fsus F7 B^bΔ B^bΔ Dm⁷

Fsus F7 B^bΔ B^bΔ Dm⁷

Fsus F7 B^bΔ B^bΔ Dm⁷

G

111

Asax. 1

Asax. 2

Tsax. 1

Tsax. 2

Barsax.

Trp. 1

Trp. 2

Trp. 3

Trp. 4

Pos. 1

Pos. 2

Pos. 3

Bpos.

mf, cantabile

mf, cantabile

mf, cantabile

mf, cantabile

mp

mp

mp

mp

Gtr.

Klav.

Bass

E^bΔ *Fsus* *F⁷* *D^Δ* *Bm⁷*

E^bΔ *Fsus* *F⁷* *D^Δ* *Bm⁷*

E^bΔ *Fsus* *F⁷* *D^Δ* *Bm⁷*

Dr.

G

124

Asax. 1
Asax. 2
Tsax. 1
Tsax. 2
Barsax.

Trp. 1
Trp. 2
Trp. 3
Trp. 4
Pos. 1
Pos. 2
Pos. 3
Bpos.

Em⁷ A⁷ Bm⁷ G^Δ A⁷ F^Δ

Gtr.

Em⁷ A⁷ Bm⁷ G^Δ A⁷ F^Δ

Klav.

Em⁷ A⁷ Bm⁷ G^Δ A⁷ F^Δ

Bass

Dr.

H

130

Asax. 1

Asax. 2

Tsax. 1

Tsax. 2

Barsax. *solo*

Trp. 1

Trp. 2

Trp. 3

Trp. 4

Pos. 1

Pos. 2 *mf*

Pos. 3 *mf*

Bpos. *solo*

Gtr. *Bm7*

Klav. *Bm7*

Bass *Bm7*

Dr. **H**

135

Barsax.

Trp. 1

Trp. 2

Trp. 3

Trp. 4

Pos. 1

Pos. 2

Pos. 3

Bpos.

Klav.

Bass

Dr.

Is it a waltz?

Altsaxophon 1

Komp.: Reiko Brockelt, Feb.2021

$\text{♩} = 176$
G^Δ Am⁷ D⁷

6

9 **A** 14 1. 2 2. 2

27 **B** 6 Tpt.

39 **C** 3 7 3/4 4/4 3/4 2

50 **D** Sax.

57

62

68 **E** Chorusteil G^Δ G^Δ Bm⁷ 2 C^Δ Dsus D⁷

76 G^Δ G^Δ Bm⁷ 2 C^Δ Dsus D⁷

Altsaxophon 1

84 B^{Δ} $G^{\#m7}$ $E^{\#}$ E^9 $F^{\#m7}$ B^7 G^{Δ}

91 $G^{\#m7}$ $C^{\#m7}$ $F^{\#7}$ $G^{\#m7}$ E^{Δ} $F^{\#7}$ $D^{\#7}$ $G^{\#m7}$

99 **F**

106

113 **G** 6

124

131 **H** 3 3

Is it a waltz?

Altsaxophon 2

Komp.: Reiko Brockelt, Feb.2021

$\text{♩} = 176$

Altsaxophon 2

84 B^{Δ} $G\#m7$ $E\#^{\emptyset}$ E^9 $F\#m7$ B^7 $G\#^{\Delta}$

p

91 $G\#m7$ $C\#m7$ $F\#7$ $G\#m7$ E^{Δ} $F\#7$ $D\#7$ $G\#m7$

f

99 **F**

f

106

113 **G** 6

124

131 **H** 3 7/8 3/4 4/4 3/4 3

Is it a waltz?

Tenorsaxophon 1

Komp.: Reiko Brockelt, Feb.2021

♩=176

6

9 **A**
1. x tacet mp

18 1. *play*

25 2. **B** **15** Tpt. **C** **3**

48 **D** Sax. **2**

56

62

68 **E** Chorusteil
C^Δ C^Δ Em⁷ **2** F^Δ Gsus G⁷

76 C^Δ C^Δ Em⁷ **2** F^Δ Gsus G⁷

Tenorsaxophon 1

84 E^Δ C#m⁷ A#[∅] A⁹ F#m⁷ B⁷ G#^Δ

p

91 G#m⁷ F#m⁷ B⁷ C#m⁷ A^Δ B⁷ G#⁷ C#m⁷

F

99 **F**

f

106

113 **G** 6 *p*

126 **H** 3

134 3

Is it a waltz?

Tenorsaxophon 2

Komp.: Reiko Brockelt, Feb.2021

♩=176

6

9 **A**
1.x tacet mp

18 1. *play*

25 2. **B** 15 Tpt. **C** 3

48 2 **D** Sax.

56

62

68 **E** Chorusteil
C^Δ C^Δ Em⁷ 2 F^Δ Gsus G⁷

76 C^Δ C^Δ Em⁷ 2 F^Δ Gsus G⁷

Tenorsaxophon 2

84 E^Δ C#m⁷ A#[∅] A⁹ F#m⁷ B⁷ G#^Δ

91 G#m⁷ F#m⁷ B⁷ C#m⁷ A^Δ B⁷ G#⁷ C#m⁷

99 **F**

106

113 **G** 6

126 **H** 3

134 3

Is it a waltz?

Baritonsaxophon

Komp.: Reiko Brockelt, Feb.2021

$\text{♩} = 176$

8 **A**

1.x tacet mp

16

23 **1.** **2.**

play

27 **B** **15** **Tpt.** **C**

solo

46

51 **D** **Sax.**

59

67 G^A **E** G^A Bm^7 **2** C^A $Dsus$

75 D^7 G^A G^A Bm^7 **2** C^A $Dsus$ D^7

Baritonsaxophon

84 B^{Δ} $G^{\#m7}$ $E^{\#\emptyset}$ E^9 $F^{\#m7}$ B^7 $G^{\#\Delta}$

91 $G^{\#m7}$ $C^{\#m7}$ $F^{\#7}$ $G^{\#m7}$ E^{Δ} $F^{\#7}$

99 **F**

107

115 **G**

6

130 **H**

solo

135

Is it a waltz?

Trompete 1

Komp.: Reiko Brockelt, Feb.2021

♩=176

4

9 **A**

14

1. 2

2.

27 **B** Tpt.

mf, cantabile

34

42 **C**

3

2

f

51 **D** Sax.

2

3

63 **E** Chorusteil

3

2

C^Δ C^Δ Em⁷ F^Δ

74 Gsus G⁷ C^Δ C^Δ Em⁷ F^Δ Gsus G⁷

2

84 E^Δ C^Δm⁷ A^Δ A⁹ F^Δm⁷ B⁷ G^Δ

91 G^Δm⁷ F^Δm⁷ B⁷ C^Δm⁷ A^Δ B⁷ G^Δ

Trompette 1

98 C#m7

F

last time *f*

106

113

G

mf, cantabile

120

128

H

3

135

2

ff

Is it a waltz?

Trompete 2

Komp.: Reiko Brockelt, Feb.2021

♩=176

4

9 **A**

14 1. 2 2.

27 **B** Tpt.

mf, cantabile

34

42 **C**

3 2

f

51 **D** Sax.

2 3

63 **E** Chorusteil

3 2

74 Gsus G⁷ C^Δ C^Δ Em⁷ 2 F^Δ Gsus G⁷

84 E^Δ C[#]m⁷ A[#] A⁹ F[#]m⁷ B⁷ G^Δ

91 G[#]m⁷ F[#]m⁷ B⁷ C[#]m⁷ A^Δ B⁷ G[#]

Trompette 2

98 C#m7

F

last time *f*

106

113

G

mf, cantabile

120

128

H

3

135

2

ff

Is it a waltz?

Trompete 3

Komp.: Reiko Brockelt, Feb.2021

♩=176

4

9 **A**

14 1. 2 2.

27 **B** Tpt.

mf, cantabile

34

42 **C**

3 2 *f*

51 **D** Sax.

2 3

63 **E** Chorusteil

3 2 C^Δ C^Δ Em^7 F^Δ

74 Gsus G^7 C^Δ C^Δ Em^7 F^Δ Gsus G^7

2

84 E^Δ $C\#m^7$ $A\#^\circ$ A^9 $F\#m^7$ B^7 G^Δ

91 $G\#m^7$ $F\#m^7$ B^7 $C\#m^7$ A^Δ B^7 $G\#^7$

Trompette 3

98 C#m7

F

last time *f*

106

113

G

mf, cantabile

120

128

H

3

135

2

ff

Is it a waltz?

Trompete 4

Komp.: Reiko Brockelt, Feb.2021

♩=176

4

9 **A**

14 1. 2 2.

27 **B** Tpt.

mf, cantabile

34

42 **C**

3 2 *f*

51 **D** Sax.

2 3

63 **E** Chorusteil

3 2 C^{Δ} C^{Δ} Em^7 F^{Δ}

74 Gsus G⁷ C^Δ C^Δ Em⁷ F^Δ Gsus G⁷

84 E^Δ C^{#m7} A^{#∅} A⁹ F^{#m7} B⁷ G^Δ

91 G^{#m7} F^{#m7} B⁷ C^{#m7} A^Δ B⁷ G^{#7}

Trompete 4

98 C#m7

F

last time *f*

106

113

G

mf, cantabile

120

128

H

3

135

2

ff

Is it a waltz?

Posaune 1

Komp.: Reiko Brockelt, Feb.2021

$\text{♩} = 176$

4

9 **A**

solo

18

26 **B** **15** Tpt. **C**

47 **D** Sax. **2**

56

64 **E** **2**

Chorusteil
B \flat Δ B \flat Δ Dm 7 E \flat Δ

74 Fsus F 7 B \flat Δ B \flat Δ Dm 7 E \flat Δ Fsus F 7

2

Posaune 1

84 D^Δ Bm⁷ G[#] G⁹ Em⁷ A⁷ F[#]Δ F[#]m⁷ Em⁷ A⁷ Bm⁷

95 G^Δ A⁷ F[#]7 Bm⁷ **F**

104

112

mp

121

p

130

mf

135

2

Is it a waltz?

Posaune 2

Komp.: Reiko Brockelt, Feb.2021

$\text{♩} = 176$

4

9 **A**

1x tacet *both times*

17

26 **B** 15 **Tpt.** **C**

47 **D** Sax. 2

56

64 **E** Chorusteil Bb^{Δ} Bb^{Δ} Dm^7 Eb^{Δ} 2

74 F_{sus} F^7 Bb^{Δ} Bb^{Δ} Dm^7 2 Eb^{Δ} F_{sus} F^7

Posaune 2

84 D^Δ Bm⁷ G[#] G⁹ Em⁷ A⁷ F[#]Δ F[#]m⁷ Em⁷ A⁷ Bm⁷

95 G^Δ A⁷ F[#]7 Bm⁷ **F**

104

112

G

mp

122

p

130

H

mf

135

2

Is it a waltz?

Posaune 3

Komp.: Reiko Brockelt, Feb.2021

♩=176

4

9

A

1x tacet

18

both times

27

B

15 Tpt.

C

48

D Sax.

57

66

E Chorusteil

Bb Δ

Bb Δ

Dm⁷

Eb Δ

Fsus

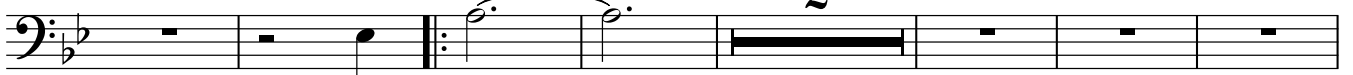

75

F⁷

Bb Δ

Bb Δ

Dm⁷

2

Eb Δ

Fsus

F⁷

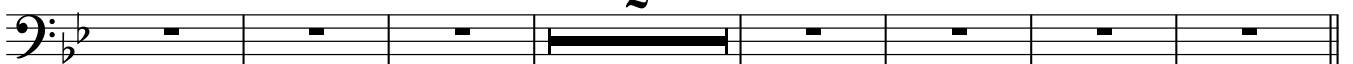

Posaune 3

84 D^Δ Bm⁷ G^{#∅} G⁹ Em⁷ A⁷ F^{#Δ} F^{#m⁷} Em⁷ A⁷ Bm⁷

95 G^Δ A⁷ F^{#7} Bm⁷ **F**

104

113

G

122

130

H

135

Is it a waltz?

Bassposaune

Komp.: Reiko Brockelt, Feb.2021

♩=176

4

9 **A**

18

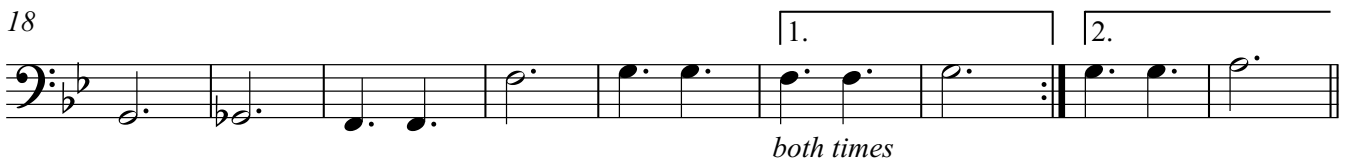

27 **B** 15 **C** Tpt.

46

51 **D** Sax.

60

68 **E** Chorusteil
Bb^Δ Bb^Δ Dm⁷ 2 Eb^Δ Fsus F⁷ Bb^Δ

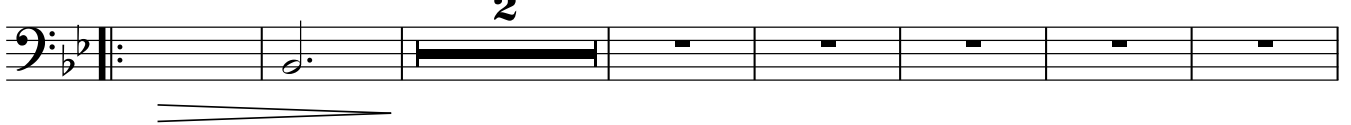

77 Bb^Δ Dm⁷ 2 Eb^Δ Fsus F⁷

84 15 **F**

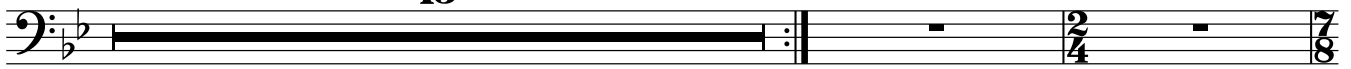

Bassposaune

101

109

116 **G**

124

131 **H** *mf*

136

Is it a waltz?

Gitarre

Komp.: Reiko Brockelt, Feb.2021

$\text{♩} = 176$

4

9 Bbmaj7 **A** Bbmaj7 Bb7(sus4) Bb7(sus4) Bb/F F7(sus4) Bbmaj7

16 F7(sus4) Eb7 D7alt. G7(sus4)G7(b9) Gb7(b5) F7(sus4)F7(b9) Bbmaj7 F7(sus4) F7(sus4) 1.

24 Eb/Bb 2. **B** Tpt. Bm7 G#° G9 Em7

32 A7 F#^ F#m7 Em7 A7 Bm7 G^ A7

40 F#7 Bm7 **C** 3 3

51 Bb^ **D** Sax. Bb^ Dm7 Eb^ Fsus

58 F7 Bb^ Bb^ Dm7 Eb^

66 Fsus F7 Bb^ **E** Chorusteil Bb^ Dm7 Eb^

74 Fsus F7 Bb^ Bb^ Dm7 Eb^

Gitarre

82 F^{sus} F⁷ D^Δ Bm⁷ G[#]∅ G⁹ Em⁷ A⁷

90 F[#]Δ F[#]m⁷ Em⁷ A⁷ Bm⁷ G^Δ A⁷ F[#]7

98 Bm⁷ Bb^Δ **F** Bb^Δ Dm⁷ Eb^Δ

105 F^{sus} F⁷ Bb^Δ Bb^Δ Dm⁷ Eb^Δ

113 F^{sus} F⁷ D^Δ **G** Bm⁷ G[#]∅ G⁹ Em⁷

121 A⁷ F[#]Δ F[#]m⁷ Em⁷ A⁷ Bm⁷ G^Δ A⁷

129 F[#]7 Bm⁷ **H** 3 3

Is it a waltz?

Klavier

Komp.: Reiko Brockelt, Feb.2021

♩=176

4

3/4 7/8 4/4 3/4 7/8 3/4

9 B♭maj7 **A** B♭maj7 B♭7(sus4) B♭7(sus4) B♭/F F7(sus4) B♭maj7 F7(sus4) E♭7

17 D7^{alt.} G7(sus4) G7(b9) G♭7(b5) F7(sus4) F7(b9) B♭maj7 F7(sus4) F7(sus4) E♭/B♭

25 Gm7 Ab7 **B** D^Δ Tpt. Bm7 G#∅ G⁹ Em7 A7

33 F#^Δ F#m7 Em7 A7 Bm7 G^Δ A7 F#7

41 Bm7 **C**

46

51 Bb^{Δ} **D** Sax. Bb^{Δ} Dm^7 Eb^{Δ} $Fsus$ F^7

59 Bb^{Δ} Bb^{Δ} Dm^7 Eb^{Δ} $Fsus$ F^7

68 Bb^{Δ} **E** Chorusteil Bb^{Δ} Dm^7 Eb^{Δ} $Fsus$ F^7

76 Bb^{Δ} Bb^{Δ} Dm^7 Eb^{Δ} $Fsus$ F^7

84 D^{Δ} Bm^7 $G^{\#o}$ G^9 Em^7 A^7 $F^{\#\Delta}$ $F^{\#m^7}$

92 Em^7 A^7 Bm^7 G^{Δ} A^7 $F^{\#7}$ Bm^7

99 Bb^{Δ} **F** Bb^{Δ} Dm^7 Eb^{Δ} $Fsus$ F^7

107 Bb^{Δ} Bb^{Δ} Dm^7 Eb^{Δ} $Fsus$ F^7

116 D^{Δ} **G** Bm^7 $G^{\#o}$ G^9 Em^7 A^7 $F^{\#\Delta}$ $F^{\#m^7}$

124 Em^7 A^7 Bm^7 G^{Δ} A^7 $F^{\#7}$ Bm^7

131 **H**

136

Is it a waltz?

Bassgitarre

Komp.: Reiko Brockelt, Feb.2021

♩=176

4

9

A

17

1.

25

2.

B

Tpt.

33

41

C

46

Bassgitarre

51 Bb^Δ **D** Sax. Bb^Δ Dm^7 Eb^Δ $Fsus$

58 F^7 Bb^Δ Bb^Δ Dm^7 Eb^Δ

66 $Fsus$ F^7 Bb^Δ **E** Bb^Δ Dm^7 Eb^Δ

Chorusteil

74 $Fsus$ F^7 Bb^Δ Bb^Δ Dm^7 Eb^Δ

82 $Fsus$ F^7 D^Δ Bm^7 $G^\#$ G^9 Em^7 A^7

90 $F^\#\Delta$ $F^\#\Delta$ $F^\#\Delta$ Em^7 A^7 Bm^7 G^Δ A^7 $F^\#\Delta$

98 Bm^7 Bb^Δ **F** Bb^Δ Dm^7 Eb^Δ

105 $Fsus$ F^7 Bb^Δ Bb^Δ Dm^7 Eb^Δ

113 $Fsus$ F^7 D^Δ **G** Bm^7 $G^\#$ G^9

120 Em^7 A^7 $F^\#\Delta$ $F^\#\Delta$ Em^7 A^7 Bm^7 G^Δ

128 A^7 $F^\#\Delta$ Bm^7 **H**

134

Is it a waltz?

Drums

Komp.: Reiko Brockelt, Feb.2021

♩=176

Drums

50 **D** Sax.

57

65 **E** Chorusteil

70 **12**

84 **F** **15**

104

110

116 **G**

122

127

131 **H**