

21 C

Asax. 1

Asax. 2

Tsax. 1

Tsax. 2

Barsax.

Pos. 1

Pos. 2

Pos. 3

Bpos.

Gtr.

Klav.

Bass

Dr.

27

Asax. 2

Tsax. 1

Barsax.

Klav.

Bass

Dr.

32

Asax. 2

Tsax. 1

Tsax. 2

Barsax.

Trp. 1

Trp. 2

Trp. 3

Trp. 4

Gtr.

Klav.

Bass

Dr.

Break

37 **D**

Asax. 1

Asax. 2

Tsax. 1

Tsax. 2

Barsax.

Trp. 1

Trp. 2

Trp. 3

Trp. 4

Pos. 1

Pos. 2

Pos. 3

Bpos.

Gtr.

Klav.

Bass

Dr.

E

42

Asax. 1

Asax. 2

Tsax. 1

Tsax. 2

Barsax.

Trp. 1

Trp. 2

Trp. 3

Trp. 4

Pos. 1

Pos. 2

Pos. 3

Bpos.

Gtr.

Klav.

Bass

Dr.

Melodie Toms

Break

47

Asax. 1

Asax. 2

Tsax. 1

Tsax. 2

Barsax.

Trp. 1

Trp. 2

Trp. 3

Trp. 4

Pos. 1

Pos. 2

Pos. 3

Bpos.

Gtr.

Klav.

Bass

Dr.

52

Asax. 1

Asax. 2

Tsax. 1

Barsax.

Trp. 1

Trp. 2

Trp. 3

Pos. 1

Pos. 2

Pos. 3

Bpos.

Klav.

Bass

Dr.

mf

mf

mf

F

57

Asax. 1

Asax. 2

Tsax. 1

Barsax.

Pos. 1

Pos. 2

Pos. 3

Bpos.

Bass

Dr.

62 Em7 Ab+4 Eb+7 Dm7

G

Chorusteil pno. (o./a.)

Bass

ad lib weiter

on cue Chorusteil Bari + Tbn1+ Drums

H

I

on cue Chorusteil Drums dim.

68

Bass

on cue as1

J

79

Asax. 1

♯♭1♭= 4tel Ton)

86

Asax. 1

Pos. 1

Pos. 2

Pos. 3

Bpos.

Gtr.

Klav.

Bass

Dr.

K

94

Asax. 1

Asax. 2

Tsax. 1

Tsax. 2

Barsax.

(+ = 4tel Ton)

Trp. 1

Trp. 2

Trp. 3

Trp. 4

Pos. 1

Pos. 2

Pos. 3

Bpos.

Gtr.

Klav.

Bass

Dr.

L

101

Asax. 1

Asax. 2

Tsax. 1

Tsax. 2

Barsax.

Trp. 1

Trp. 2

Trp. 3

Trp. 4

Pos. 1

Pos. 2

Pos. 3

Bpos.

Klav.

Bass

Dr.

evtl. spielen...

106

Trp. 1

Trp. 2

Trp. 4

Pos. 1

Pos. 2

Klav.

Bass

Dr.

III **M**

Asax. 1 *mp*

Asax. 2 *mp*

Tsax. 1 *mp*

Tsax. 2 *mp*

Barsax. *mp*

Trp. 1

Trp. 2

Trp. 4

Pos. 1

Pos. 2

Pos. 3

Bpos.

Klav.

Bass

Dr.

116

Asax. 1

Asax. 2

Tsax. 1

Tsax. 2

Barsax.

Trp. 1

Trp. 2

Trp. 4

Pos. 1

Pos. 2

Pos. 3

Bpos.

Gtr.

Klav.

Bass

Dr.

N

122

Asax. 2

Tsax. 1

Barsax.

Klav.

Bass

Dr.

127

Asax. 2

Tsax. 1

Tsax. 2

Barsax.

Trp. 1

Trp. 2

Trp. 3

Trp. 4

Pos. 1

Pos. 2

Pos. 3

Bpos.

Gtr.

Klav.

Bass

Dr.

132

Asax. 1

Asax. 2

Tsax. 1

Tsax. 2

Barsax.

Trp. 1

Trp. 2

Trp. 3

Trp. 4

Pos. 1

Pos. 2

Pos. 3

Bpos.

Gtr.

Klav.

Bass

Dr.

136

Asax. 1

Asax. 2

Tsax. 1

Tsax. 2

Barsax.

Trp. 1

Trp. 2

Trp. 3

Trp. 4

Pos. 1

Pos. 2

Pos. 3

Bpos.

Klav.

Bass

Dr.

141

Asax. 1

Asax. 2

Tsax. 1

Tsax. 2

Barsax.

Trp. 1

Trp. 2

Trp. 3

Pos. 1

Pos. 2

Pos. 3

Bpos.

Gtr.

Klav.

Bass

Dr.

146

Asax. 1

Asax. 2

Tsax. 1

Tsax. 2

Barsax.

Trp. 1

Trp. 2

Trp. 3

Trp. 4

Gtr.

Bass

Dr.

149

Asax. 1

Asax. 2

Tsax. 1

Tsax. 2

Barsax.

Trp. 4

Pos. 1

Pos. 2

Pos. 3

Bpos.

Gtr.

Klav.

Bass

Dr.

Melodie Toms

Flip off!

Altsaxophon 1

Komp.: Reiko Brockelt Nov.2020

Straight ♩=164
8

A on cue Alto

Solo

12

16 **B**

Satz

20

24 **C**

10

37 **D**

42 **E**

3

49

53

56 **3**

Altsaxophon 1

61 **F** **6**

67 **G** Chorusteil pno. (o./u.) git. + Bass **4**

71 **H** on cue Chorusteil Bari + Tbn1+ Drums **4**

75 **I** on cue Chorusteil Drums dim. **4**

79 **J** on cue as1 +

solo (+ = 4tel Ton)

84 +

89 +

95 **K** +

103 **L** **M**

8 *mp*

115

119 **N**

9

131 **O**

136

141

145

148

Flip off!

Altsaxophon 2

Komp.: Reiko Brockelt Nov.2020

Straight ♩=164

A on cue Alto 8

17 **B**

22 **C** 6

31 4

37 **D**

42 **E** 3

49

53

56 3

61 **F** 6 **G** 4

Chorusteil pno. (o./u.) git. + Bass

on cue Chorusteil Bari + Tbn1+ Drums

on cue Chorusteil Drums dim. on cue as1

71 **H** **I** **J**

4 4 16

95 **K**

(+ = 4tel Ton)

103 **L** **M**

8

mp

114

118 **N**

6

127 **O**

3

134

138

142

147

2

Flip off!

Tenorsaxophon 1

Komp.: Reiko Brockelt Nov.2020

Straight $\text{♩} = 164$
8

A on cue Alto

8

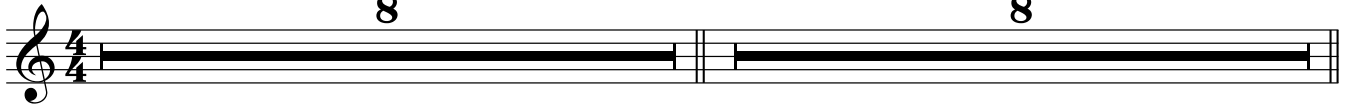

17 **B**

22

C

6

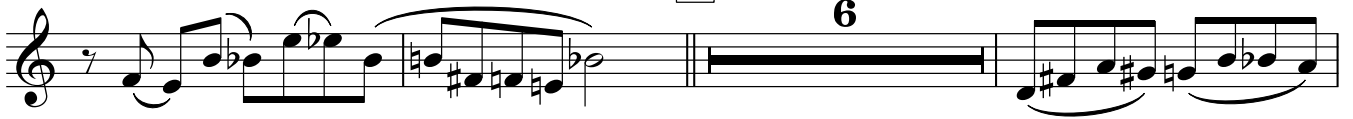

31

4

37 **D**

42

3

E

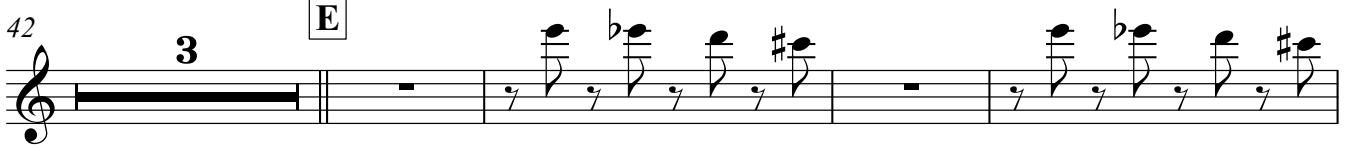

49

53

56

3

61 **F**

6

G

Chorusteil pno. (o./u.) git. + Bass

4

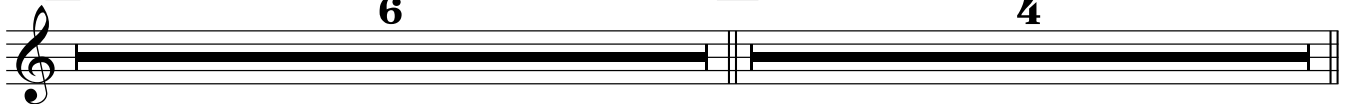

Tenorsaxophon 1

on cue Chorusteil Bari + Tbn1+ Drums

on cue as1

on cue Chorusteil Drums dim.

71 **H** **I** **J**

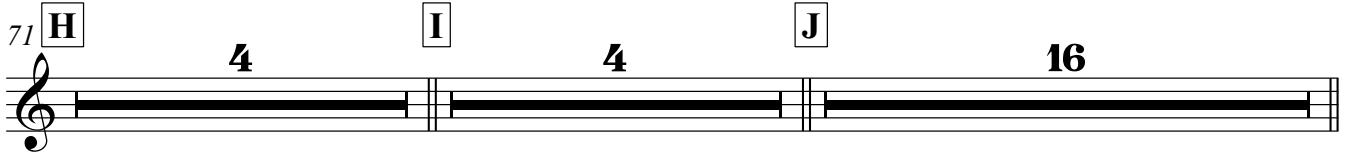

95 **K**

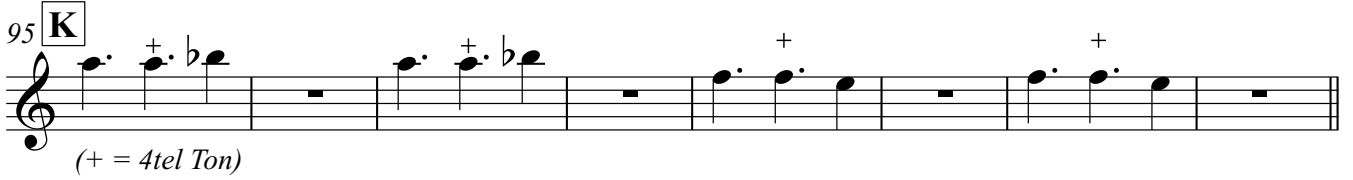

(+ = 4tel Ton)

103 **L** **M**

mp

115

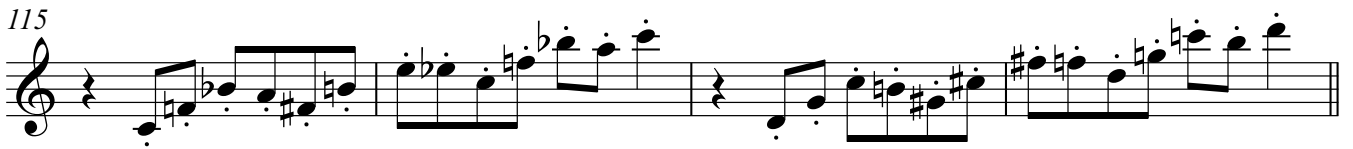

119 **N**

128 **O**

135

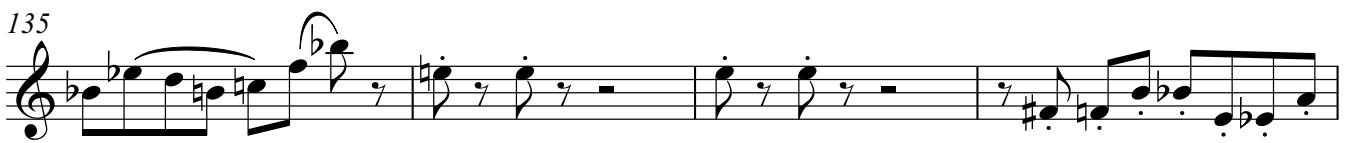

139

143

148 **2**

Flip off!

Tenorsaxophon 2

Komp.: Reiko Brockelt Nov.2020

Straight ♩=164
8

A on cue Alto

8

17 **B**

2

23

C

9

35

D

2

41

E

3

48

51

F

9

6

67 **G**

Chorusteil pno. (o./u.) git. + Bass

H

on cue Chorusteil Bari + Tbn1+ Drums

4

4

on cue Chorusteil Drums dim.

75 **I**

4

79 **J**

on cue as1

16

Tenorsaxophon 2

95 **K**

(+ = 4tel Ton)

103 **L** **M**

mp

115

119 **N**

131 **O**

136

146

Flip off!

Baritonsaxophon

Komp.: Reiko Brockelt Nov.2020

Straight ♩=164 **A** on cue Alto 8

17 **B** 2

23 **C** 3

30 3

37 **D** 2

43 **E** 4

51

55 3

61 **F** 6 **G** Chorusteil pno. (o./u.) git. + Bass 4

on cue Chorusteil Bari + Tbn1+ Drums on cue Chorusteil Drums dim. on cue as1

71 **H** 4 **I** 4 **J** 16

Baritonsaxophon

95 **K**

(+ = 4tel Ton)

103 **L** **M**

114

118 **N**

125

131 **O**

139

144

149

Flip off!

Trompete 1

Komp.: Reiko Brockelt Nov.2020

Straight ♩=164 A on cue Alto 8

17 B 7 C 9

37 D 6

45 E

50 3 mf

56 4 F 6

Chorusteil pno. (o./u.) git. + Bass on cue Chorusteil Bari + Tbn1+ Drums on cue Chorusteil Drums dim.

67 G 4 H 4 I 4

79 J on cue as1 16 K

98

Trompete 1

103 **L**

107

111 **M**

115

119 **N**

131 **O**

136

143

Flip off!

Trompete 2

Komp.: Reiko Brockelt Nov.2020

Straight ♩=164 A on cue Alto 8

17 B 7 C 9

37 D 6

45 E

50 3 mf

56 4 F 6

Chorusteil pno. (o./u.) git. + Bass on cue Chorusteil Bari + Tbn1+ Drums
on cue Chorusteil Drums dim.

67 G 4 H 4 I 4

79 J on cue as1 K 16

98

Trompete 2

103 **L**

107

111 **M**

115

119 **N**

131 **O**

136

143

Flip off!

Trompete 3

Komp.: Reiko Brockelt Nov.2020

Straight $\text{♩} = 164$

A on cue Alto 8

17 **B** 7 **C** 9

37 **D** 6 *f*

45 **E** *f*

50 3 *mf*

56 **F** 4 6

Chorusteil pno. (o./u.) git. + Bass on cue Chorusteil Bari + Tbn1+ Drums on cue Chorusteil Drums dim.

67 **G** 4 **H** 4 **I** 4

79 **J** on cue as1 16 **K**

98

Trompete 3

103 **L**

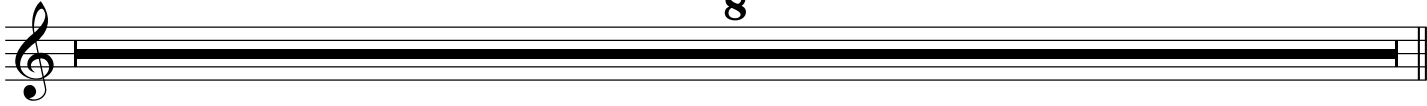

111 **M**

115

119 **N**

131 **O**

136

143

Flip off!

Trompete 4

Komp.: Reiko Brockelt Nov.2020

Straight ♩=164 A on cue Alto 8

17 B 7 C 9

37 D 2

43 E *f*

48 9

61 F 6 G Chorusteil pno. (o./u.) git. + Bass 4

on cue Chorusteil Bari + Tbn1+ Drums on cue as1
on cue Chorusteil Drums dim.

71 H 4 I 4 J 16

95 **K**

102 **L**

106

110 **M**

114

118 **N**

131 **O**

136

148

Flip off!

Posaune 1

Komp.: Reiko Brockelt Nov.2020

Straight $\text{♩} = 164$
8

A on cue Alto

8

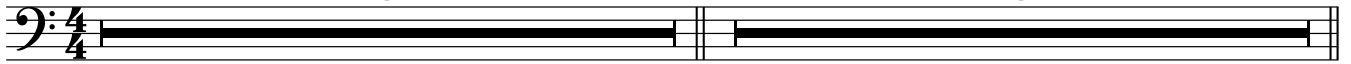

17 **B**

6

C

13

37 **D**

4

3

45 **E**

3

52

57

61 **F**

6

G

Chorusteil pno. (o./u.) git. + Bass

4

on cue Chorusteil Bari + Tbn1+ Drums

on cue Chorusteil Drums dim.

71 **H**

4

I

4

79 **J** on cue as1

9

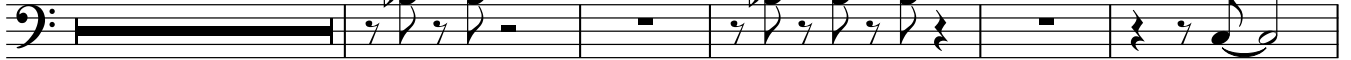

93

K

Posaune 1

100

L

105

109

M

113

117

N

12

131

O

3

138

143

4

2

Flip off!

Posaune 2

Komp.: Reiko Brockelt Nov.2020

Straight $\text{♩}=164$
8

A on cue Alto

8

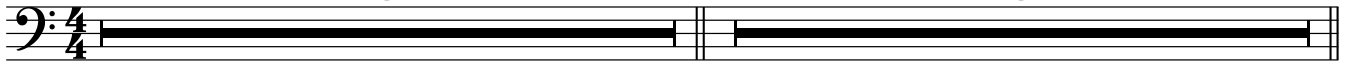

17 **B**

6

C

13

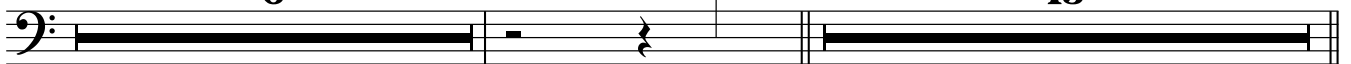

37 **D**

4

3

45 **E**

3

52

57

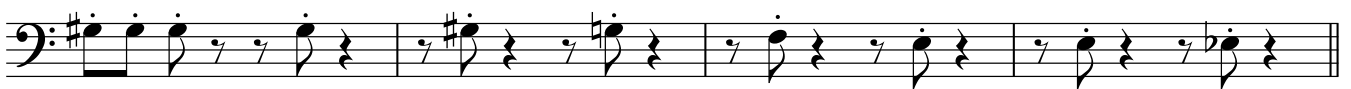

61 **F**

6

G

Chorusteil pno. (o./u.) git. + Bass

4

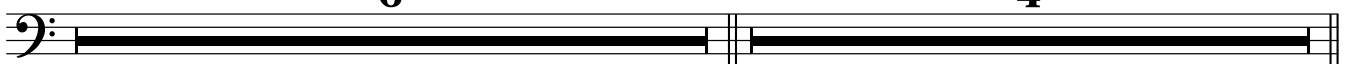

on cue Chorusteil Bari + Tbn1+ Drums

on cue Chorusteil Drums dim.

71 **H**

4

I

4

79 **J**

on cue as1

9

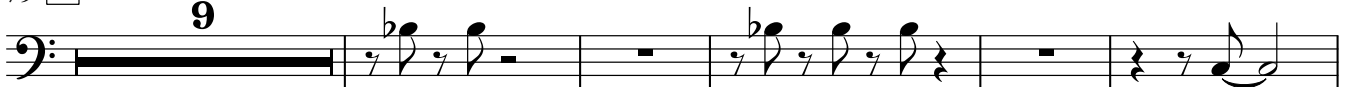

93

K

100

L

4

107

111 **M**

4

118

N

12

O

3

136

141

145

#

4

2

Flip off!

Posaune 3

Komp.: Reiko Brockelt Nov.2020

Straight $\text{♩} = 164$
8

A on cue Alto

8

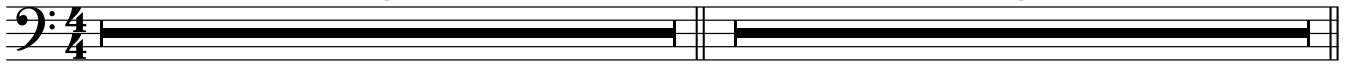

17 **B**

6

C

13

37 **D**

4

3

45 **E**

3

52

57

61 **F**

6

G

Chorusteil pno. (o./u.) git. + Bass

4

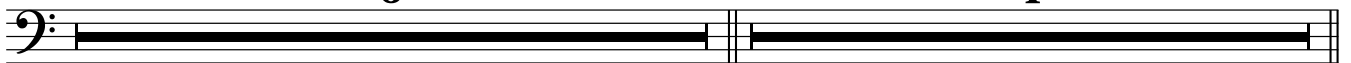

on cue Chorusteil Bari + Tbn1+ Drums

on cue Chorusteil Drums dim.

71 **H**

4

I

4

79 **J** on cue as1
9

93

K

Posaune 3

100

L

8

111 **M**

115

119 **N**

12

131 **O**

3

138

143

4

2

Flip off!

Bassposaune

Komp.: Reiko Brockelt Nov.2020

Straight $\text{♩} = 164$
8

A on cue Alto

8

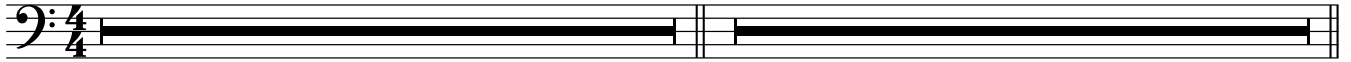

17 **B**

6

C

13

37 **D**

4

3

45 **E**

3

52

57

61 **F**

6

G

Chorusteil pno. (o./u.) git. + Bass

4

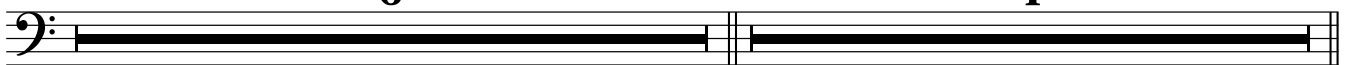

on cue Chorusteil Bari + Tbn1+ Drums

on cue Chorusteil Drums dim.

71 **H**

4

I

4

79 **J**

on cue as1
9

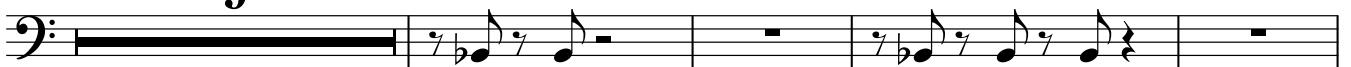

92

K

Bassposaune

98

L

8

111 **M**

115

119 **N**

12

131 **O**

3

138

143

4

2

Flip off!

Gitarre

Komp.: Reiko Brockelt Nov.2020

Straight ♩=164 **A** on cue Alto **8**

17 **B** **6** **C**

27 **6**

37 **D**

42 **E** **3**

48 **11**

61 **F** **6** **G** **Chorusteil pno. (o./u.) git. + Bass** **4**

71 **H** **4** **I** **4** **on cue Chorusteil Bari + Tbn1+ Drums** **on cue Chorusteil Drums dim.**

79 **J** **9** **on cue as1**

93 **K**

Gitarre

98 **4** **L** **8**

111 **M** **8** **N**

122 **6**

131 **O**

136 **9**

148 **2**

Flip off!

Klavier

Komp.: Reiko Brockelt Nov.2020

Straight ♩=164
8

A on cue Alto

8

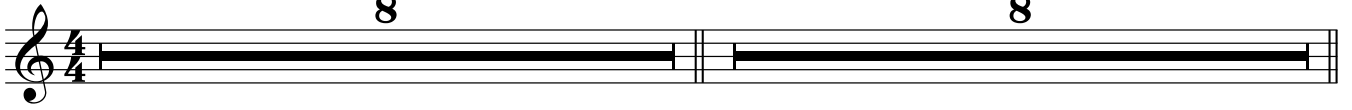

17 **B** **C**

6 3

29

33

37 **D**

4

45 **E**

Klavier

46

50

53

61

F **G** **Chorusteil pno. (o./u.) git. + Bass**

71

H **I** **on cue Chorusteil Bari + Tbn1 + Drums** **on cue Chorusteil Drums dim.**

79

J **on cue as1**

93

K

98

103 **L**

evtl. spielen...

107

111 **M**

115

119 **N**

3

122

127

131 O

136

140

150

Flip off!

Bassgitarre

Komp.: Reiko Brockelt Nov.2020

Straight $\text{♩} = 164$
8

A on cue Alto

8

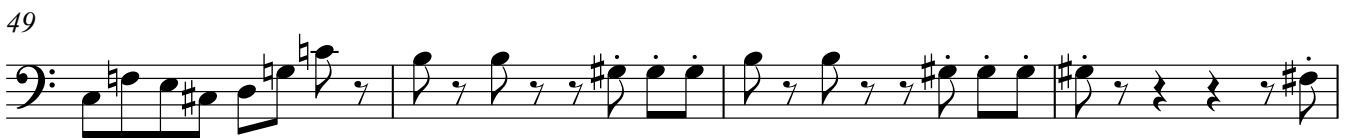
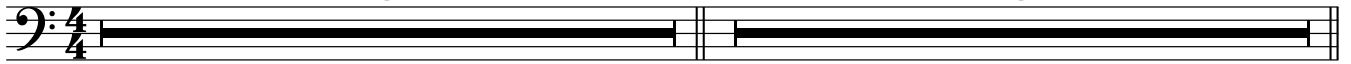

Bassgitarre

61 **F** F⁷ Em⁷ Ab+4 Eb⁺⁷ Dm⁷

64

67 **G** Chorusteil pno. (o./u.) git. + Bass *ad lib weiter*

71 **H** on cue Chorusteil Bari + Tbn1+ Drums **I** on cue Chorusteil Drums dim.

4 4

79 **J** on cue as1
9

93 **K**

100 **L**

105

108

111 **M**

115

119 **N**

125

129

O

133

137

142

147

150

Flip off!

Drums

Komp.: Reiko Brockelt Nov.2020

Straight ♩=164

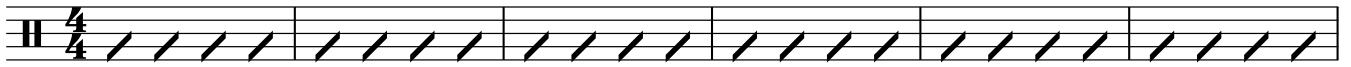

Drums Solo mit Besen ad. lib.

7

A on cue Alto

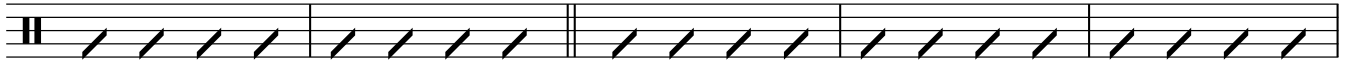

quasi solo+ Alt1

12

17 **B**

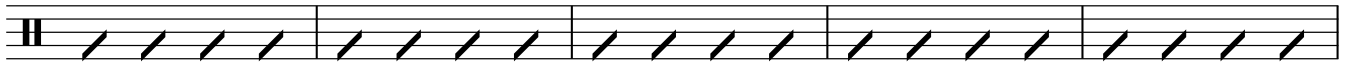

22

C

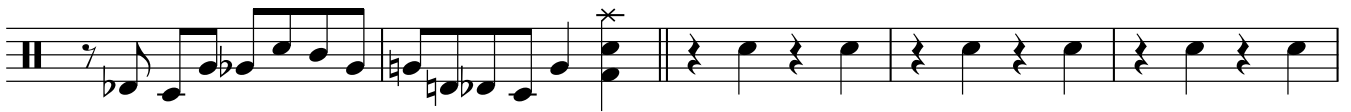

27

31

36

D

39

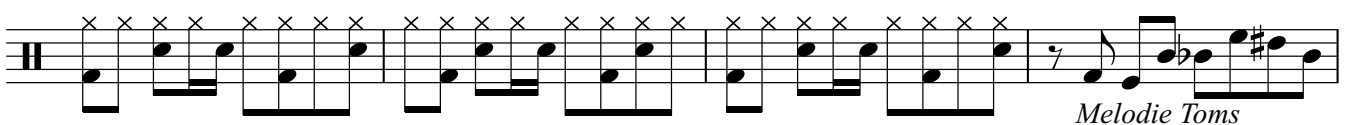

43

E

V.S.

47

51

55

58

61 **F**

6

G

Chorusteil pno. (o./u.) git. + Bass

4

on cue Chorusteil Bari + Tbn1+ Drums

on cue Chorusteil Drums dim.

71 **H**

4

I

4

79 **J** on cue as1

9

93

K

98

103 **L**

107

111 **M**

115

119 **N**

124

129

O

133

137

141

145

149

Melodie Toms