

Die Entstehung dieses Werks wurde durch ein Stipendium der Kulturstiftung des Freistaates Sachsen ermöglicht.

# All Just A Game

Contactless 2

Komp. Reiko Brockelt, August 2020

$\text{♩} = 125$

Altsaxophon 1

Altsaxophon 2

Tenorsaxophon 1

Tenorsaxophon 2

Baritonsaxophon

Trompete 1

Trompete 2

Trompete 3

Trompete 4

Posaune 1

Posaune 2

Posaune 3

Bassposaune

Bassgitarre

5

Asax. 1

Asax. 2

Tsax. 1

Tsax. 2

Barsax.

Trp. 1

Trp. 2

Trp. 3

Trp. 4

Pos. 1

Pos. 2

Pos. 3

Bpos.

Bass

*p*

*f*

*fp*

9 **A**

Asax. 1 *f*

Trp. 1

Trp. 2

Trp. 3

Trp. 4

Pos. 1

Gtr. *lead* *legato*

Klav.

Bass

**A**

Dr. *so oder eben anders;)*

13

Asax. 1

Asax. 2

Tsax. 1

Tsax. 2

Barsax.

Trp. 1

Trp. 2

Trp. 3

Trp. 4

Pos. 1

Pos. 2

Pos. 3

Bpos.

Gtr.

Klav.

Bass

Dr.

*p*

*f*

*fp*

17

Asax. 1  
Asax. 2  
Tsax. 1  
Tsax. 2  
Barsax.  
Trp. 1  
Trp. 2  
Trp. 3  
Trp. 4  
Pos. 1  
Pos. 2  
Pos. 3  
Bpos.  
Gtr.  
Klav.  
Bass  
Dr.

*p*  
*f*  
*fp*

21 **B**

Asax. 2  
Tsax. 1  
Tsax. 2  
Barsax.  
Pos. 1  
Pos. 2  
Pos. 3  
Bpos.

*f*

*f*

*f*

*f*

26 **C**

Asax. 1

Asax. 2

Tsax. 1

Tsax. 2

Barsax.

Trp. 1

Trp. 2

Trp. 3

Trp. 4

Pos. 1

Pos. 2

Pos. 3

Bpos.

Gtr.

Klav.

Bass

Dr.

*p*

*fp*

*f*

**C**

31

Asax. 1

Asax. 2

Tsax. 1

Tsax. 2

Barsax.

Trp. 1

Trp. 2

Trp. 3

Trp. 4

Pos. 1

Pos. 2

Pos. 3

Bpos.

Gtr.

Klav.

Bass

Dr.

*p*

*f*

*fp*

35

Asax. 1

Asax. 2

Tsax. 1

Tsax. 2

Barsax.

Trp. 1

Trp. 2

Trp. 3

Trp. 4

Pos. 1

Pos. 2

Pos. 3

Bpos.

Gtr.

Klav.

Bass

Dr.

*p*

*f*

*fp*

39

**D**

44

Asax. 1

Asax. 2

Tsax. 1

Tsax. 2

Barsax.

Pos. 1

Pos. 2

Pos. 3

Bpos.

Gtr.

Klav.

Bass

Dr.

*pp*

*fz*

*fz*

*fz*

*fz*

(8)

50

Asax. 1

Asax. 2

Tsax. 1

Tsax. 2

Barsax.

Pos. 1

Pos. 2

Pos. 3

Bpos.

Gtr.

Klav.

Bass

Dr.

Break

55 **E**

Asax. 1

Asax. 2

Tsax. 1

Tsax. 2

Barsax.

Trp. 1

Trp. 2

Trp. 3

Trp. 4

Pos. 1

Pos. 2

Pos. 3

Bpos.

Gtr.

Klav.

Bass

Dr. **E**

*p*

*f*

*fp*

59

Asax. 1

Asax. 2

Tsax. 1

Tsax. 2

Barsax.

Trp. 1

Trp. 2

Trp. 3

Trp. 4

Pos. 1

Pos. 2

Pos. 3

Bpos.

Gtr.

Klav.

Bass

Dr.

*p*

*f*

*fp*

**F** Chorusteil

63

	F#m7	Dmaj7	E	B(sus9)	F#m7	Dmaj7	E
Asax. 1	/	/	/	/	/	/	/
	F#m7	Dmaj7	E	B(sus9)	F#m7	Dmaj7	E
Asax. 2	/	/	/	/	/	/	/
	Bm7	Gmaj7	A	E(sus9)	Bm7	Gmaj7	A
Tsax. 1	/	/	/	/	/	/	/
	Bm7	Gmaj7	A	E(sus9)	Bm7	Gmaj7	A
Tsax. 2	/	/	/	/	/	/	/
	F#m7	Dmaj7	E	B(sus9)	F#m7	Dmaj7	E
Barsax.	/	/	/	/	/	/	/
	Bm7	Gmaj7	A	E(sus9)	Bm7	Gmaj7	A
Trp. 1	/	/	/	/	/	/	/
	Bm7	Gmaj7	A	E(sus9)	Bm7	Gmaj7	A
Trp. 2	/	/	/	/	/	/	/
	Bm7	Gmaj7	A	E(sus9)	Bm7	Gmaj7	A
Trp. 3	/	/	/	/	/	/	/
	Bm7	Gmaj7	A	E(sus9)	Bm7	Gmaj7	A
Trp. 4	/	/	/	/	/	/	/
	Am7	Fmaj7	G	D(sus9)	Am7	Fmaj7	G
Pos. 1	/	/	/	/	/	/	/
	Am7	Fmaj7	G	D(sus9)	Am7	Fmaj7	G
Pos. 2	/	/	/	/	/	/	/
	Am7	Fmaj7	G	D(sus9)	Am7	Fmaj7	G
Pos. 3	/	/	/	/	/	/	/
	Am7	Fmaj7	G	D(sus9)	Am7	Fmaj7	G
Gtr.	/	/	/	/	/	/	/
	Am7	Fmaj7	G	D(sus9)	Am7	Fmaj7	G
Klav.	/	/	/	/	/	/	/
	Am7	Fmaj7	G	D(sus9)	Am7	Fmaj7	G
Bass	/	/	/	/	/	/	/
	<b>F</b> Chorusteil						
Dr.	/	/	/	/	/	/	/

70 **G** on cue

Asax. 1 B(sus9)

Asax. 2 B(sus9) *p*

Tsax. 1 E(sus9)

Tsax. 2 E(sus9)

Barsax. B(sus9)

Trp. 1 E(sus9)

Trp. 2 E(sus9)

Trp. 3 E(sus9)

Trp. 4 E(sus9)

Pos. 1 D(sus9)

Pos. 2 D(sus9)

Pos. 3 D(sus9)

Gtr. D(sus9)

Klav. D(sus9) Am7 Fmaj7 G D(sus9)

Bass

**G** on cue

Dr.

75

Asax. 1 *p*

Asax. 2

Tsax. 1

Tsax. 2

Barsax.

Trp. 2 *f*

Trp. 3 *f*

Pos. 1 *p*

Pos. 2 *p*

Pos. 3 *p*

Bpos. *p*

Bass Am7 Fmaj7 G D(sus9) Am7

Dr.

80

Asax. 1

Asax. 2

Tsax. 1

Tsax. 2

Barsax.

Trp. 1

Trp. 2

Trp. 3

Trp. 4

Pos. 1

Pos. 2

Pos. 3

Bpos.

Bass

Dr.

*f*

*f*

Fmaj7 G D(sus9) Am7 Fmaj7

H

85

Asax. 1

Asax. 2

Tsax. 1

Tsax. 2

Barsax.

Trp. 1

Trp. 2

Trp. 3

Trp. 4

Pos. 1

Pos. 2

Pos. 3

Bpos.

Gtr.

Klav.

Bass

Dr.

*legato*

*p*

*f*

*fp*

*G*

*D(sus9)*

*Break*

**H**

89

Asax. 1

Asax. 2

Tsax. 1

Tsax. 2

Barsax.

Trp. 1

Trp. 2

Trp. 3

Trp. 4

Pos. 1

Pos. 2

Pos. 3

Bpos.

Gtr.

Klav.

Bass

Dr.

*f*

*fp*

*fp*

*fp*

*fp*

92

Asax. 1

Asax. 2

Tsax. 1

Tsax. 2

Barsax.

Trp. 1

Trp. 2

Trp. 3

Trp. 4

Pos. 1

Pos. 2

Pos. 3

Bpos.

Gtr.

Klav.

Bass

Dr.

*p*

*fp*

Die Entstehung dieses Werks wurde durch ein Stipendium der Kulturstiftung des Freistaates Sachsen ermöglicht.

# All Just A Game

Altsaxophon 1

Contactless 2

Komp. Reiko Brockelt, August 2020

$\text{♩} = 125$

*p* *p*

9 **A**  
*f*

14

18

21 **B** **C**  
6

31

35

39 **D**  
4  
*mf*

47  
*pp*

51

Altsaxophon 1

55 **E**

59

63 **F** **Chorusteil**  
F#m7 Dmaj7 E B(sus9) F#m7 Dmaj7

69 E B(sus9) **G** on cue

74

78

82 **H**

90

93

Die Entstehung dieses Werks wurde durch ein Stipendium der Kulturstiftung des Freistaates Sachsen ermöglicht.

# All Just A Game

Altsaxophon 2

Contactless 2

Komp. Reiko Brockelt, August 2020

$\text{♩} = 125$

9 **A** 5 *p* *p*

19 **B** 5 *f*

27 **C** *p* *p*

33 *p*

39 **D** 4

48

51

Altsaxophon 2

55 **E**

*p* *p*

63 **F** Chorusteil

F#m7 Dmaj7 E B(sus9)

67 **F**

F#m7 Dmaj7 E B(sus9)

71 **G** on cue

G on cue

75

79

83 **H**

**4** *p*

91

*p*

Die Entstehung dieses Werks wurde durch ein Stipendium der Kulturstiftung des Freistaates Sachsen ermöglicht.

# All Just A Game

Tenorsaxophon 1

Contactless 2

Komp. Reiko Brockelt, August 2020

$\text{♩} = 125$

*p* *p*

9 **A** 5 *p* *p*

19 **B** *f* 4

27 **C** *p* *p*

33 *p*

39 **D** 4

48

51

Tenorsaxophon 1

55 **E**

*p* *p*

63 **Bm<sup>7</sup>** **F** Chorusteil **Gmaj7** **A** **E(sus9)**

67 **Bm<sup>7</sup>** **Gmaj7** **A** **E(sus9)**

71 **G** on cue

83 **4** **H**

*p*

91

*p*

Die Entstehung dieses Werks wurde durch ein Stipendium der Kulturstiftung des Freistaates Sachsen ermöglicht.

# All Just A Game

Tenorsaxophon 2

Contactless 2

Komp. Reiko Brockelt, August 2020

$\text{♩} = 125$

*p* *p*

9 **A** 5 *p* *p*

19 **B** 2 3 *f*

27 **C** *p* *p*

33 *p*

39 **D** 4

48

51

Tenorsaxophon 2

55 **E**

*p* *p*

63 **F** Chorusteil

Bm<sup>7</sup> Gmaj<sup>7</sup> A E(sus<sup>9</sup>)

67

Bm<sup>7</sup> Gmaj<sup>7</sup> A E(sus<sup>9</sup>)

71 **G** on cue

75

79

83 **H**

4

*p*

91

*p*

Die Entstehung dieses Werks wurde durch ein Stipendium der Kulturstiftung des Freistaates Sachsen ermöglicht.

# All Just A Game

Baritonsaxophon

Contactless 2

Komp. Reiko Brockelt, August 2020

$\text{♩} = 125$

*p* *p*

9 **A** 5 *p* *p*

19 **B** 3 2 *f*

27 **C** *p* *p*

33 *p*

39 **D** 4 *8va*

48 (8)

51 (8)

Baritonsaxophon

55 **E**

*p* *p*

63 **F** Chorusteil

*F#m7* *Dmaj7* *E* *B(sus9)*

67 **F#m7** **Dmaj7** **E** **B(sus9)**

*F#m7* *Dmaj7* *E* *B(sus9)*

71 **G** on cue

*G* *on cue*

75

75

79

79

83 **H**

*4* *p*

91

*p*

# All Just A Game

Trompete 1

Contactless 2

Komp. Reiko Brockelt, August 2020

$\text{♩} = 125$

*f*

8 **A**

*f*

16 *f*

21 **B** **C**

*fp* *f*

31 *f* *f*

39 **D**

*f*

55 **E**

*f* *f*

62 **F** Chorusteil

$Bm^7$   $Gmaj^7$  A  $E(sus9)$   $Bm^7$   $Gmaj^7$

69 A  $E(sus9)$  **G** on cue

9 *f* 2

84 **H**

*f*

90 *f*

# All Just A Game

Trompete 2

Contactless 2

Komp. Reiko Brockelt, August 2020

♩=125

*f* *f*

8 **A** **3** *f*

16 *f*

21 **B** **5** **C** *fp* *f*

31 *f* *f*

39 **D** **2** *f*

43 **E** **12** *f*

58 *f*

63 *Bm7* **F** Chorusteil *Gmaj7* *A* *E(sus9)*

67 *Bm7* *Gmaj7* *A* *E(sus9)*

71 **G** on cue **5**

Trompette 2

76

*f*

81

86

**H**

*f*

91

*f*

# All Just A Game

Trompete 3

Contactless 2

Komp. Reiko Brockelt, August 2020

$\text{♩} = 125$

*f* *f*

8 **A** **3** *f*

16 *f*

21 **B** **5** **C** *fp* *f*

31 *f* *f*

39 **D** *f*

43 **12**

55 **E** *f*

59 *f*

63 **F** Chorusteil *Bm7* *Gmaj7* *A* *E(sus9)* *Bm7*

68 *Gmaj7* *A* *E(sus9)* **G** on cue **7**

Trompette 3

78

*f*

83

87 **H**

*f*

91

*f*

# All Just A Game

Trompete 4

Contactless 2

Komp. Reiko Brockelt, August 2020

$\text{♩} = 125$

*f* *f* *f* *fp* *f* *f* *f* *f* *f* *f*

**A** **3** **B** **5** **C** **D** **2** **12** **E** **G on cue** **9** **2** **H**

**Chorusteil**  
Bm7 Gmaj7 A E(sus9) Bm7 Gmaj7

# All Just A Game

Posaune 1

Contactless 2

Komp. Reiko Brockelt, August 2020

$\text{♩} = 125$

9 **A** 3 *fp* *fp* *fp* *fp*

18 **B** 4 *fp* *fp*

27 **C** *fp* *fp* *fp* *fp* *fp*

33 *fp* *fp* *fp* *fp*

39 **D** 4 2 5 *fz* *fz* *fz* *>*

55 **E** *fp* *fp* *fp* *fp* *fp* *fp*

63 **F** **Chorusteil**  
Am7 Fmaj7 G D(sus9) Am7 Fmaj7 G

70 **G** on cue 5 *p*

81 **H** 6 *fp* *fp* *fp*

91 *fp* *fp* *fp*

# All Just A Game

## Contactless 2

Posaune 2

Komp. Reiko Brockelt, August 2020

$\text{♩} = 125$

fp

9 **A**

4

fp

18 **B**

4

fp

27 **C**

fp

33

fp

39 **D**

4 2 5

fz

55 **E**

fp

63 **F** Chorusteil

Am7 Fmaj7 G D(sus9) Am7 Fmaj7 G

fz

70 **G** on cue

4

p

80 **H**

6

fp

90

fp

# All Just A Game

## Contactless 2

Posaune 3

Komp. Reiko Brockelt, August 2020

♩=125

# All Just A Game

Bassposaune

Contactless 2

Komp. Reiko Brockelt, August 2020

♩=125

8 **A** **4**

17

21 **B** **4** **C**

31

38 **D** **4** **2** **5**

53 **E**

59

63 **F** Chorusteil **8** **G** on cue **4**

79 **H** **6**

90

Die Entstehung dieses Werks wurde durch ein Stipendium der Kulturstiftung des Freistaates Sachsen ermöglicht.

# All Just A Game

Gitarre

Contactless 2

Komp. Reiko Brockelt, August 2020

♩=125

8 A

*lead legato*

13

17

21 B 6 C

31

35

39 D 4 6

50 2

Gitarre

55 **E**

59

63 **F** *Chorusteil*  
Am<sup>7</sup> Fmaj<sup>7</sup> G D(sus<sup>9</sup>) Am<sup>7</sup>

68 Fmaj<sup>7</sup> G D(sus<sup>9</sup>)

71 **G** on cue **H**  
16

*legato*

91

Die Entstehung dieses Werks wurde durch ein Stipendium der Kulturstiftung des Freistaates Sachsen ermöglicht.

# All Just A Game

Klavier

Contactless 2

Komp. Reiko Brockelt, August 2020

$\text{♩} = 125$

8 **A**

12

16

20 **B** 6 **C**

29

33

36

39 **D** 4 6

49

53

**E**

2

58

62

Am<sup>7</sup> **F** Chorusteil F<sup>maj7</sup> G

66 D(sus9) Am<sup>7</sup> F<sup>maj7</sup> G D(sus9)

71 **G** on cue 16 **H**

90

93

# All Just A Game

Bassgitarre

Contactless 2

Komp. Reiko Brockelt, August 2020

♩=125

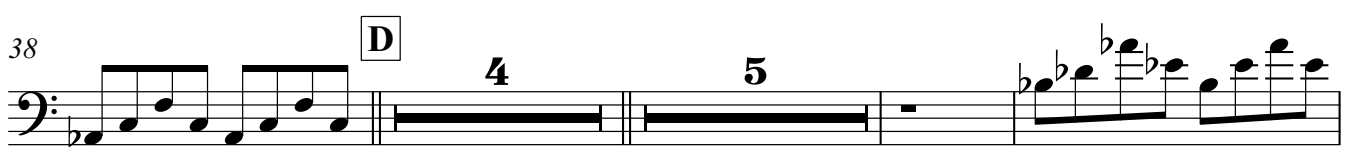

55 **E**

59

63 **F** **Chorusteil**

Am7 Fmaj7 G D(sus9) Am7 Fmaj7

69 G D(sus9) Am7 **G** on cue Fmaj7 G

74 D(sus9) Am7 Fmaj7 G

78 D(sus9) Am7 Fmaj7 G

82 D(sus9) Am7 Fmaj7 G D(sus9)

87 **H**

91

93

# All Just A Game

Drums

Contactless 2

Komp. Reiko Brockelt, August 2020

$\text{♩} = 125$

**8** **A**

*so oder eben anders;)*

11

14

17

19

21 **B** **6** **C**

30

33

36

39 **D** **4** **2** **6**

Drums

54 **E**

Break

58

61

63 **F** Chorusteil

69 **G** on cue

74

78

81 **3**

Break

87 **H**

90

93