

Afterdark

Komp.: R.Brockelt, April 2008

$\text{♩} = 136$ straight FE

Posaune 1
mp

Posaune 2
mp

Posaune 3
mp

Bassposaune
mp

9

Pos. 1

Pos. 2

Pos. 3

Bpos.

17 **A**

Trp. 2
mf (Solo)

Pos. 1

Pos. 2

Pos. 3

Bpos.

24 **B** *1st time only*

Trp. 2

Pos. 1

Pos. 2

Pos. 3

Bpos.

Am

Git.

ganze Takte empfinden

Pn.

Am

Bassgit.

Dr.

(Bass) ganze Takte

C Thema Sax.

28

Asax. 1
mp (Solo)

Asax. 2
2nd time only

Tenorsax. 1
2nd time only

Tenorsax. 2
2nd time only

Barsax.
2nd time only

Pos. 1
mp

Pos. 2
mp

Pos. 3
mp

Bpos.
mp

Am G⁷ F^Δ E⁷ E⁷ A^{bø} E⁷ Am

Git.

Pn.
(Sax)

Bassgit.
mp

Dr.
mp

D

36

Asax. 1 *mf cresc.*

Asax. 2

Tenorsax. 1

Tenorsax. 2

Am Am B^bΔ B^o B^o Cm

Git.

Am Am B^bΔ B^o B^o Cm

Pn.

Am Am B^bΔ B^o B^o Cm

Bassgit.

42

Asax. 1

Asax. 2

Tenorsax. 1

Tenorsax. 2

Barsax.

Trp. 1

Trp. 2

Trp. 3

Trp. 4

Am Am B^bΔ G⁷ G⁷ G^b *mf*

Git.

Am Am B^bΔ G⁷ G⁷ G^b

Pn.

Am Am B^bΔ G⁷ G⁷ G^b

Bassgit.

E Trp.

48

Asax. 2
p e poco a poco cresc.

Tenorsax. 1
p e poco a poco cresc.

Tenorsax. 2
p e poco a poco cresc.

Barsax.
p e poco a poco cresc.

Trp. 1
poco a poco cresc.

Trp. 2
poco a poco cresc.

Trp. 3
poco a poco cresc.

Trp. 4
poco a poco cresc.

Pos. 1
mf poco a poco cresc.

Pos. 2
mf poco a poco cresc.

Pos. 3
mf poco a poco cresc.

Bpos.
mf poco a poco cresc.

Git.
mf poco a poco cresc.
 B^bsus/E^b A^b Fm⁷ A^bΔ B^bΔ G G

Pn.
mf poco a poco cresc.
 B^bsus/E^b A^b Fm⁷ A^bΔ B^bΔ G G

Bassgit.
mf poco a poco cresc.

Dr.
mf poco a poco cresc.

54

Asax. 1

Asax. 2

Tenorsax. 1

Tenorsax. 2

Barsax.

Trp. 1

Trp. 2

Trp. 3

Trp. 4

Pos. 1

Pos. 2

Pos. 3

Bpos.

Git.

Pn.

Bassgit.

B B Eb Cm7 B^bsus Gm

B B Eb Cm7 B^bsus Gm

B B Eb Cm7 B^bsus Gm

60 F

Asax. 1 *sub p*

Asax. 2 *sub p*

Tenorsax. 1 *sub p*

Tenorsax. 2 *sub p*

Barsax. *sub p*

Trp. 1

Trp. 2

Trp. 3

Trp. 4

Pos. 1 *p*

Pos. 2 *p*

Pos. 3 *p*

Bpos. *p*

Git. C^Δ Bm Am^7 G^Δ Em^+ $E7b^9$ F^Δ *p* F^Δ

Pn. C^Δ Bm Am^7 G^Δ Em^+ $E7b^9$ F^Δ *mp* F^Δ

Bassgit. C^Δ Bm Am^7 G^Δ Em^+ E^+b F^Δ *p fill* F^Δ *sub p*

Dr. *sub p*

68

Pos. 1

Pos. 2

Pos. 3

Bpos.

Git.

Pn.

Bassgit.

Dr.

75

Pos. 1

Pos. 2

Pos. 3

Bpos.

Git.

Pn.

Bassgit.

Dr.

G Swing Bass Solo

1st time only

Solo!

Swing

H

on cue (Background Saxophone)

82

Asax. 1 *p*

Asax. 2 *p*

Tenorsax. 1 *p*

Tenorsax. 2 *p*

Barsax. *p*

Git. *p*
Am⁷ B^ø E7(b9) Am⁷ B^ø E7(b9)

Pn. Am⁷ B^ø E7(b9) Am⁷ B^ø E7(b9)

Bassgit.

Dr.

I

86

Asax. 1 *1.x p, 2.x mf*

Asax. 2 *1.x p, 2.x mf*

Tenorsax. 1 *1.x p, 2.x mf*

Tenorsax. 2 *1.x p, 2.x mf*

Barsax. *1.x p, 2.x mf*

Pos. 3 *1.x p, 2.x mf*

Bpos. *1.x p, 2.x mf*

Git. *1.x p, 2.x mf*
C^Δ F^Δ D⁷ G^Δ
C^Δ F^Δ D⁷ G^Δ

Pn. C^Δ F^Δ D⁷ G^Δ

Bassgit.

90

Asax. 1
cresc.

Asax. 2
cresc.

Tenorsax. 1
cresc.

Tenorsax. 2
cresc.

Barsax.
cresc.

Pos. 1
cresc. *sub. p*

Pos. 2
cresc. *sub. p*

Pos. 3
cresc. *sub. p*

Bpos.
cresc. *sub. p*

Git.
cresc. *sub. p*
C^A F^A D⁷ G^A F^A

Pn.
cresc. *sub. p*
C^A F^A D⁷ G^A F^A

Bassgit.
cresc.

Dr.
cresc. *sub. p*

96

Pos. 1

Pos. 2

Pos. 3

Bpos.

Git.

Pn.

Bassgit.

Dr.

G^{Δ} F^{Δ} G

G^{Δ} F^{Δ} G

J

straight Thema Sax.

102

Asax. 1 *mp (Solo)*

Asax. 2 *2nd time only*

Tenorsax. 1 *2nd time only*

Tenorsax. 2 *2nd time only*

Barsax. *2nd time only*

Pos. 1 *mp*

Pos. 2 *mp*

Pos. 3 *mp*

Bpos. *mp*

Am G⁷ F^Δ E⁷ E⁷ A^b E⁷ Am

Git. *mp*

Pn. *(Sax)*

Bassgit. *mp*

Dr. *mp*

110 **K** Trp.

118

124

Trp. 1

Trp. 2

Trp. 3

Trp. 4

Git.

Pn.

Bassgit.

Dr.

G Am G

f f

L

130

Tenorsax. 1

Tenorsax. 2

Barsax.

Trp. 2

Trp. 3

Trp. 4

Pos. 1

Pos. 2

Pos. 3

Bpos.

Git.

Pn.

Bassgit.

Dr.

mp poco a poco cresc.

135

Tenorsax. 1

Tenorsax. 2

Barsax.

Trp. 1

Trp. 2

Trp. 3

Trp. 4

Pos. 1

Pos. 2

Pos. 3

Bpos.

Git.

Pn.

Bassgit.

Dm E7

Dm E7

Dm E7

139

Tenorsax. 1

Tenorsax. 2

Barsax.

Trp. 1

Trp. 2

Trp. 3

Trp. 4

Pos. 1

Pos. 2

Pos. 3

Bpos.

Git.

Pn.

Bassgit.

Dr.

Am

Am

Am

Am

144 **M** Saxophone gerade

Asax. 1

Asax. 2

Tenorsax. 1

Tenorsax. 2

Barsax.

Pos. 1

Pos. 2

Pos. 3

Bpos.

Bassgit.

Dr.

Fm C7 Fm C7 Fm Eb7 Fm

N

Asax. 1

Asax. 2

Tenorsax. 1

Tenorsax. 2

Barsax.

Bassgit.

C7 Am E7 Am

155

Asax. 1

Asax. 2

Tenorsax. 1

Tenorsax. 2

Barsax.

Pos. 2

Pos. 3

Bpos.

Git.

Pn.

Bassgit.

Dr.

E^b9 Am E^b9 Am A^b7

159 **O** Swing

163

Asax. 1

Asax. 2

Tenorsax. 1

Tenorsax. 2

Barsax.

Trp. 3

Trp. 4

Git.

Pn.

Bassgit.

G D⁹ Em⁷ Am

P

167

Asax. 1
cresc.

Asax. 2
cresc.

Tenorsax. 1
cresc.

Tenorsax. 2
cresc.

Barsax.
cresc.

Trp. 1
cresc.

Trp. 2
cresc.

Trp. 3
cresc.

Trp. 4
cresc.

Pos. 1
cresc.

Pos. 2
cresc.

Pos. 3
cresc.

Bpos.
cresc.

Git.
cresc.
A^{b6} Gm Cm⁷ E^{b6} A^b C# B^o

Pn.
cresc.
A^{b6} Gm Cm⁷ E^{b6} A^b C# B^o

Bassgit.
cresc.

Dr.
cresc.

171

Asax. 1

Asax. 2

Tenorsax. 1

Tenorsax. 2

Barsax.

Trp. 1

Trp. 2

Trp. 3

Trp. 4

Pos. 1

Pos. 2

Pos. 3

Bpos.

Git.

Pn.

Bassgit.

f

G C E^b G

G C E^b G

G C E^b G

Q Posaunen

175

Asax. 1

Asax. 2

Tenorsax. 1

Tenorsax. 2

Barsax.

Pos. 1

Pos. 2

Pos. 3

Bpos.

Git.

Pn.

Bassgit.

f

Am E7 Am E7 Am G7 Am

188

Asax. 1

Asax. 2

Tenorsax. 1

Pos. 1

Pos. 2

Pos. 3

Bpos.

Git.

Pn.

Bassgit.

C#m7 Eb D Db C Em7

C#m7 Eb D Db C Em7

C#m7 Eb D Db C Em7

Saxsolo

194

Asax. 1

Asax. 2

Tenorsax. 1

Pos. 1

Pos. 2

Pos. 3

Bpos.

Git.

Pn.

Bassgit.

G#^Δ G#^Δ Gm⁷ C7(#9) Fm Fm D#m G#7

A⁷ B^Δ B^Δ B^bm⁷ E^b7(#9) A^bm A^bm F#m B⁷

203

Asax. 1

Git.

Pn.

Bassgit.

C#^Δ F#7 G#^Δ G#^Δ D[∅] G7(#9) Cm F7(#9) A#m D#7

E^Δ A⁷ B^Δ B^Δ F[∅] B^b7(#9) E^bm A^b7(#9) C#m F#7

E^Δ A⁷ B^Δ B^Δ F[∅] B^b7(#9) E^bm A^b7(#9) C#m F#7

E^Δ A⁷ B^Δ B^Δ F[∅] B^b7(#9) E^bm A^b7(#9) C#m F#7

211 **T** G#Δ C#Δ A#7 D#Δ G#Δ C#Δ A#7 Bm7 E7

Asax. 1

Asax. 2

Tenorsax. 1

Tenorsax. 2

Barsax.

Git.

Pn.

Bassgit.

Detailed description of the musical score: The score is for page 28, measures 211-218. It features seven staves: Asax. 1, Asax. 2, Tenorsax. 1, Tenorsax. 2, Barsax., Git., and Bassgit. The key signature is two sharps (F# and C#). The time signature is 4/4. Above the Asax. 1 staff, a box labeled 'T' contains the measure number '211'. Above the Asax. 1 staff, the following chords are indicated: G#Δ, C#Δ, A#7, D#Δ, G#Δ, C#Δ, A#7, Bm7, E7. Above the Git. staff, the following chords are indicated: BΔ, EΔ, C#7, F#Δ, BΔ, EΔ, C#7, Dm7, G7. Above the Pn. staff, the following chords are indicated: BΔ, EΔ, C#7, F#Δ, BΔ, EΔ, C#7, Dm7, G7. The Asax. 2, Tenorsax. 1, Tenorsax. 2, and Barsax. staves contain musical notation with dynamics including 'p' (piano). The Asax. 1, Git., Pn., and Bassgit. staves contain slash marks indicating that the parts are to be played as chords or are otherwise indicated in the score.

U

V

219

A^Δ

D^Δ

B⁷

E^Δ

A^Δ

D^Δ

Asax. 1

Asax. 2

Tenorsax. 1

Tenorsax. 2

Barsax.

Trp. 2

Trp. 3

Trp. 4

Pos. 3

Bpos.

Git.

Pn.

Bassgit.

1.x p, 2.x mf

p

1.x p, 2.x mf

p

1.x p, 2.x mf

p

1.x p, 2.x mf

p

p

p

p

1.x p, 2.x mf

1.x p, 2.x mf

1.x p, 2.x mf

C^Δ F^Δ D⁷ G^Δ C^Δ F^Δ

C^Δ F^Δ D⁷ G^Δ C^Δ F^Δ

C^Δ F^Δ D⁷ G^Δ C^Δ F^Δ

225

B⁷ E^Δ A^Δ D^Δ B⁷ E^Δ

Asax. 1

Asax. 2

Tenorsax. 1

Tenorsax. 2

Barsax.

Trp. 1

Trp. 2

Trp. 3

Trp. 4

Pos. 1

Pos. 2

Pos. 3

Bpos.

D⁷ G^Δ C^Δ F^Δ D⁷ G^Δ

Git.

Pn.

Bassgit.

1.x p, 2.x mf

1.x p, 2.x mf

1.x p, 2.x mf

231 **W**

Asax. 2
cresc.

Tenorsax. 1
cresc.

Tenorsax. 2
cresc.

Barsax.
cresc.

Trp. 1
cresc.

Trp. 2
cresc.

Trp. 3
cresc.

Trp. 4
cresc.

Git.
C Δ *cresc.* F Δ D 7 G Δ

Pn.
C Δ F Δ D 7 G Δ

Bassgit.

235

Asax. 2

Tenorsax. 1

Tenorsax. 2

Barsax.

Trp. 1

Trp. 2

Trp. 3

Trp. 4

Git.

Pn.

Bassgit.

Dr.

239 **X** *mf* Swing

Trp. 1

Pos. 1

Pos. 2

Pos. 3

Bpos.

Git.

Pn.

Bassgit.

Dr.

Pos. 1

Pos. 2

Pos. 3

Bpos.

Git.

Pn.

Bassgit.

Dr.

243

walk

Play Swing

247 **Y** Saxophone

The musical score is arranged in a system with the following parts from top to bottom:

- Asax. 1: Treble clef, *mf* dynamic.
- Asax. 2: Treble clef, *mf* dynamic.
- Tenorsax. 1: Treble clef, *mf* dynamic.
- Tenorsax. 2: Treble clef, *mf* dynamic.
- Barsax.: Treble clef, *mf* dynamic.
- Pos. 1: Bass clef, rests.
- Pos. 2: Bass clef, rests.
- Pos. 3: Bass clef, rests.
- Bpos.: Bass clef, rests.
- Git.: Treble clef, slash notation for guitar, with chords Am, Am, B \emptyset , E7(#9), Am below.
- Pn.: Treble clef, slash notation for piano.
- Bassgit.: Bass clef, bass line.

The key signature is two sharps (F# and C#). The saxophone parts feature eighth-note and quarter-note patterns. The guitar and bass guitar parts provide harmonic support with the specified chords.

252

Asax. 1

Asax. 2

Tenorsax. 1

Tenorsax. 2

Barsax.

Git.

Pn.

Bassgit.

Z

261

Asax. 1
Asax. 2
Tenorsax. 1
Tenorsax. 2
Barsax.
Trp. 1
Trp. 3
Trp. 4
Git.
Pn.
Bassgit.
Dr.

mf
mf
mf
mf
mf
mf
mf
mf
mf
mf
mf
mf

A7(#9) B \emptyset E7(b9) Am
A7(#9) B \emptyset E7(b9) Am Am
A7(#9) B \emptyset E7(b9) Am Am

265

Asax. 1

Asax. 2

Tenorsax. 1

Tenorsax. 2

Barsax.

Trp. 1

Trp. 3

Trp. 4

Git.

Pn.

Bassgit.

Dr.

B° $E7(\#9)$ Am Am

269

Asax. 1

Asax. 2

Tenorsax. 1

Tenorsax. 2

Barsax.

Trp. 1

Trp. 3

Trp. 4

Git.

Pn.

Bassgit.

Dr.

Gm⁷ C⁷ F⁷ D^{bo}

Gm⁷ C⁷ F⁷ D^{bo}

Gm⁷ C⁷ F⁷ D^{bo}

273

Asax. 1

Asax. 2

Tenorsax. 1

Tenorsax. 2

Barsax.

Trp. 1

Trp. 3

Trp. 4

Git.

Pn.

Bassgit.

Dr.

G^7 $C^7(b9)$ F^Δ D^{b0}

G^7 $C^7(b9)$ F^Δ D^{b0}

G^7 $C^7(b9)$ F^Δ D^{b0}

AA Tpt. Solo

277

Asax. 1

Asax. 2

Tenorsax. 1

Tenorsax. 2

Barsax.

Trp. 1

Trp. 2

Trp. 3

Trp. 4

Pos. 1

Pos. 2

Pos. 3

Bpos.

Git.

Pn.

Bassgit.

Dr.

1st time only
Bm Bm

1st time only

1st time only

2nd time only mp

2nd time only mp

2nd time only mp

2nd time only mp

Bm⁷ E7(#9) Am Am

Bm⁷ E7(#9) Am Am

Bm⁷ E7(#9) Am Am

281 C#° F#7(#9) Bm Bm Am7

Trp. 2

Pos. 1

Pos. 2

Pos. 3

Bpos.

B° E7(#9) Am Am Gm7

Git.

B° E7(#9) Am Am Gm7

Pn.

B° E7(#9) Am Am Gm7

Bassgit.

286 D7 G^A C7 D^A

Trp. 2

Pos. 1

Pos. 2

Pos. 3

Bpos.

C7 F^A B^b7 C^A

Git.

C7 F^A B^b7 C^A

Pn.

C7 F^A B^b7 C^A

Bassgit.

290 D^Δ G^{#∅} D7(^{#9}) B7(^{#9}) C^{#∅} F^{#7(b9)}

Trp. 2

Pos. 1

Pos. 2

Pos. 3

Bpos.

C^Δ F^{#∅} C7(^{#9}) A7(^{#9}) B[∅] E7(b9)

Git.

C^Δ F^{#∅} C7(^{#9}) A7(^{#9}) B[∅] E7(b9)

Pn.

C^Δ F^{#∅} C7(^{#9}) A7(^{#9}) B[∅] E7(b9)

Bassgit.

295

Asax. 1
2nd time only mp
mf

Asax. 2
2nd time only mp
mf

Tenorsax. 1
2nd time only mp
mf

Tenorsax. 2
2nd time only mp
mf

Barsax.
2nd time only mp
mf

Trp. 2

Pos. 1
mp

Pos. 2
mp

Pos. 3
mp

Bpos.
mp

Git.
Am Bm C^bø E7(#9) Am

Pn.
Am Bm C^bø E7(#9) Am

Bassgit.
Am Bm C^bø E7(#9) Am

300

Asax. 1

Asax. 2

Tenorsax. 1

Tenorsax. 2

Barsax.

Trp. 2

Pos. 1

Pos. 2

Pos. 3

Bpos.

Git.

Pn.

Bassgit.

Bm Am⁷ D⁷ G^A E^bo

Am Gm⁷ C⁷ F⁷ D^bo

305

Asax. 1

Asax. 2

Tenorsax. 1

Tenorsax. 2

Barsax.

Trp. 2

Pos. 1

Pos. 2

Pos. 3

Bpos.

Git.

Pn.

Bassgit.

A⁷ D⁷(b⁹) G^Δ

G⁷ C⁷(b⁹) F^Δ

G⁷ C⁷(b⁹) F^Δ

G⁷ C⁷(b⁹) F^Δ

308

Asax. 1

Asax. 2

Tenorsax. 1

Tenorsax. 2

Barsax.

Trp. 2

Pos. 1

Pos. 2

Pos. 3

Bpos.

Git.

Pn.

Bassgit.

E^{\flat}

$C^{\sharp}m^7$

$F^{\sharp}7(\sharp 9)$

D^{\flat}

Bm^7

$E7(\sharp 9)$

317

Asax. 1
Asax. 2
Tenorsax. 1
Tenorsax. 2
Barsax.
Trp. 1
Trp. 3
Trp. 4
Pos. 1
Pos. 2
Pos. 3
Bpos.
Bassgit.
Dr.

mf
mf
mf
mf
mf

$C^{b\flat}$ $E7(\#9)$ A^m

CC

323

Asax. 1

Asax. 2 *mp*

Tenorsax. 1 *mp*

Tenorsax. 2 *mp*

Barsax. *mp*

Pos. 1

Pos. 2

Bpos.

Git. Am A° Gsus F#° F

Pn. Am A° Gsus F#° F

Bassgit. *mp*

Dr. *mp*

332

Asax. 1

Asax. 2

Tenorsax. 1

Tenorsax. 2

Barsax.

Trp. 2

Trp. 3

Trp. 4

Pos. 1

Pos. 2

Pos. 3

Bpos.

Git.

Pn.

Bassgit.

Dr.

F# F E D

F# F E D

336

Asax. 1
Asax. 2
Tenorsax. 1
Tenorsax. 2
Barsax.
Trp. 1
Trp. 2
Trp. 3
Trp. 4
Pos. 1
Pos. 2
Pos. 3
Bpos.
Git.
Pn.
Bassgit.
Dr.

E7 C^A F[#]7 G⁷

340

Asax. 1
Asax. 2
Tenorsax. 1
Tenorsax. 2
Barsax.
Trp. 1
Trp. 2
Trp. 3
Trp. 4
Pos. 1
Pos. 2
Pos. 3
Bpos.
Git.
Pn.
Bassgit.
Dr.

mp
mp
mp
mp
mp
ff
ff
ff
mp
ff
Am
mp
Am
mp

Altsaxophon 1

Afterdark

Komp.: R.Brockelt, April 2008

$\text{♩} = 136$ straight

A 16 **FE** 4 **B** 3 4

28 **C** Thema Sax. *mp (Solo)*

36 **D** *mf cresc.*

45 **E** Trp. 8 *f*

58 *sub p*

66 **F** **G** Swing Bass Solo 11 4

82 **H** on cue (Backround Saxophone)

86 **I** *1.x p, 2.x mf* *cresc.*

94 **J** straight Thema Sax. *mp (Solo)* 8

107 **K** Trp. 20 **L** 14

144 **M** Saxophone gerade

152 **N**

159 **O** Swing

166 **P**

173 **Q** Posaunen

182 **R**

188

191

195 **S** Saxsolo

203

211 **T**

219 **U** A^Δ D^Δ B⁷ E^Δ

223 **V** A^Δ D^Δ B⁷ E^Δ A^Δ D^Δ B⁷ E^Δ

231 **W** **X** $\text{♩} = \text{♩}$ Swing

247 **Y** Saxophone *mf*

252

257

261 **Z** *mf*

266

271

275

279 **AA** Tpt. Solo **15**

Altsaxophon 1

295

2nd time only *mp* *mf*

301

306

311 **Drumsolo** **4**

315 **BB** on cue *mp* *mf*

321 **CC** *mp*

325

329 **DD**

334

338 *mp*

Altsaxophon 2

Komp.: R.Brockelt, April 2008

$\text{♩} = 136$ straight

Afterdark

A **FE** **B**

16 4 3 4

28 **C** Thema Sax.

2nd time only

36 **D**

2

46 **E** Trp.

p e poco a poco cresc.

53

59

sub p

66 **F** **G** Swing Bass Solo

11 4

82 **H** on cue (Background Saxophone)

p

86 **I**

1.x p, 2.x mf *cresc.*

8

295

2nd time only *mp* *mf*

301

306

311 **Drumsolo** **4**

315 **BB** on cue *mp* *mf*

321 **CC** *mp*

325

329 **DD**

334

338 *mp*

$\text{♩} = 136$ straight

Afterdark

A **FE** **B**

16 4 3 4

28 **C** Thema Sax.

2nd time only

36 **D**

3

47 **E** Trp.

p e poco a poco cresc.

54

59

sub p

66 **F** **G** Swing Bass Solo

11 4

82 **H** on cue (Background Saxophone)

p

86 **I**

1.x p, 2.x mf *cresc.*

8

Tenorsaxophon 1

102 **J** straight Thema Sax.

110 **K** Trp. **L**
20
2nd time only
p *mf*

135

144 **M** Saxophone gerade ♪

152 **N**

159 **O** D#Swing Gm7 D#

166 **P**
cresc. *f*

173 **Q** Posaunen
3

183 **R**
mp

189

195 **S** Saxsolo **T**
8 8
p

U

216

1.x p, 2.x mf

V

223

1.x p, 2.x mf

W

231

cresc.

X

$\text{♩} = \text{♩}$

Swing

Y

Saxophone

238

mf

250

255

259

Z

263

mf

268

273

AA

Tpt. Solo

277

15

Tenorsaxophon 1

295

2nd time only *mp* *mf*

301

306

311 **Drumsolo** 4

315 **BB** on cue

mp *mf*

321 **CC**

mp

327 **DD**

332

337

mp

$\text{♩} = 136$ straight

Afterdark

A **FE** **B**

16 4 3 4

28 **C** Thema Sax.

2nd time only

36 **D**

5

48 **E** Trp.

p e poco a poco cresc.

57

sub p

66 **F** **G** Swing Bass Solo

11 4

82 **H** on cue (Background Saxophone)

86 **I**

p

1.x p, 2.x mf *cresc.*

8

102 **J** straight Thema Sax.

2nd time only

110 **K** Trp.

20

Tenorsaxophon 2

130 **L**

p *mf*

136

144 **M** Saxophone gerade ♯

152 **N**

159 **O** Swing

167 **P**

173 **Q** Posaunen

183 **R** **S** **T** Saxsolo

213

219 **U** **V**

228 **W**

234

239 **X** $\text{♩} = \text{♩}$ **Swing**

247 **Y** **Saxophone**

252

257

262 **Z**

267

272

276

279 **AA** **Tpt. Solo** **15**

Tenorsaxophon 2

295

2nd time only *mp* *mf*

301

306

311 **Drumsolo** **4**

315 **BB** on cue

mp *mf*

321 **CC**

mp

327 **DD**

333

338

mp

Baritonsaxophon

$\text{♩} = 136$ straight

Afterdark

Komp.: R.Brockelt, April 2008

A 16 **FE** **B** 4

28 **C** Thema Sax.
2nd time only

36 **D** 6

48 **E** Trp.
p e poco a poco cresc.

57

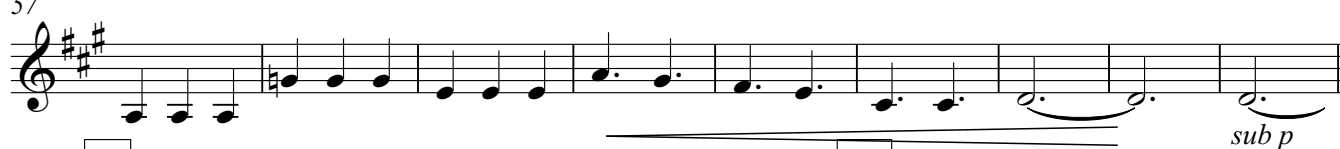

sub p

66 **F** **G** Swing Bass Solo 4

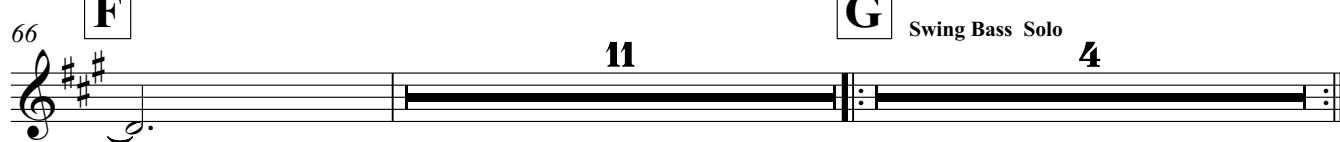

82 **H** on cue (Background Saxophone)

86 **I**
1.x p, 2.x mf *cresc.* 8

102 **J** straight Thema Sax.
2nd time only

110 **K** Trp. 20

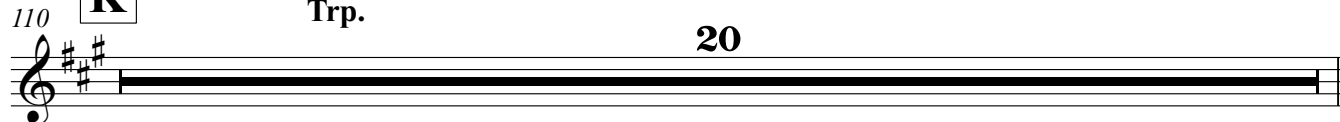

Baritonsaxophon

130 **L**

mp

139 **M** Saxophone gerade

2

151 **N**

159 **O** Swing

167 **P**

cresc. *f*

175 **Q** Posaunen

3

183 **R** **S** Saxsolo **T**

12 8 8

mp *p*

215

219 **U** **V**

1.x p, 2.x mf *p*

228 **W**

cresc.

234

4/4

239 **X** $\text{♩} = \text{♩}$ **Swing** **4** **4**

247 **Y** **Saxophone** *mf*

252

257

262 **Z** *mf*

267

272

276

279 **AA** **Tpt. Solo** **15**

Trompete 1

Afterdark

Komp.: R.Brockelt, April 2008

A **FE** **B**

$\text{♩} = 136$ **16** **4** **3** **4**

straight

C Thema Sax.

28 **8**

D

36 **11**

mf

E Trp.

48 *poco a poco cresc.*

56

F

62 **12**

G Swing Bass Solo **H** on cue (Background Saxophone)

78 **4** **4**

I **J** straight Thema Sax.

86 **4** **4** **8** **8**

K Trp.

110 **12**

f *f*

L

130 **6**

136

144 **M** *f* Saxophone gerade **N**

8 7

159 **O** **P** 8 Swing *cresc.*

172 **Q** Posaunen **R**

8 12

195 **S** Saxsolo **T** **U**

8 8 8 4

223 **V** **W** *cresc.*

4

233

239 **X** Swing **Y** Saxophone

4 4 16

263 **Z** *mf*

268

273

277 **AA** Tpt. Solo **15**
1st time only

295 **16**

311 **Drumsolo** **4**

315 **BB** on cue

322 **CC** **DD** **6** **8**

338 **4**

Trompete 2

Afterdark

Komp.: R.Brockelt, April 2008

$\text{♩} = 136$

straight ^{FE}
16

A

17

mf (Solo)

B

24

1st time only

C

Thema Sax.
8

2

D

36

mf

E

Trp.

poco a poco cresc.

11

54

60

F

66

G

Swing Bass Solo

4

H

on cue (Background Saxophone)

4

I

86

J

straight Thema Sax.

8

K

110

Trp.

4

114 *mp* *mf*

122 *f* *f*

130 **L** 4 *mf* *f*

138 2

144 **M** Saxophone gerade 8

152 **N** 7 **O** Swing 8 **P** *cresc.*

171 **Q** Posaunen 8

183 **R** 12 **S** 8 Saxsolo **T** 8

219 **U** 4 **V** *p*

227

231 **W** *cresc.*

Trompete 2

236 X $\text{♩} = \text{♩}$ **Swing**
 Saxophone Tpt. Solo

243 Y Z AA Bm Bm C#° F#7(#9)
 4 16 16

283 Bm Bm Am7 D7 G^A C7

289 D^A D^A G#° D7(#9) B7(#9) C#° F#7(b9)

295 Bm Bm D^b° F#7(#9) Bm Bm

301 Am7 D7 G^A E^b° A7

306 D7(b9) G^A E^b° C#m7 F#7(#9)

311 Drumsolo BB on cue CC
 4 7 6

329 DD
poco a poco cresc.

335

338 4

Trompete 3

Afterdark

Komp.: R.Brockelt, April 2008

A **B**

$\text{♩} = 136$ straight **16** **4** **3** **4**

Thema Sax. Trp.

28 **C** **D** **E**

8 **11**

mf *poco a poco cresc.*

52

59 **F**

66 **12**

Swing Bass Solo on cue (Background Saxophone)

78 **G** **H** **I**

4 **4** **4** **4** **8**

102 **J** straight Thema Sax.

8

110 **K** Trp.

mp *mf*

119

f

125

f

Trompete 3

130 **L**

mp *f*

138

Saxophone gerade Swing

144 **M** **N** **O**

8 7

164 **P**

cresc.

169

175 **Q** Posaunen **R** **S** Saxsolo

8 12 8 8

211 **T** **U** **V**

8 4 *p*

226

231 **W**

cresc.

236 **X** Swing

cresc. 3

Saxophone Trompete 3

243 **Y** **Z**

4 16

mf

266

270

274

279 **AA** Tpt. Solo **BB** on cue

15 16 4

1st time only

317

323 **CC** **DD**

6

poco a poco cresc.

333

337

4

Trompete 4

Afterdark

Komp.: R.Brockelt, April 2008

$\text{♩} = 136$ straight **A** FE **B**

16 4 3 4

Thema Sax. Trp.

C **D** **E**

28 8 11

mf *poco a poco cresc.*

52

58

F **G** Swing Bass Solo

66 12 4

on cue (Background Saxophone)

H **I**

82 4 4 4 8

J straight Thema Sax.

102 8

Trompete 4

110 **K** Trp. *mp* *mf*

119 **L** *f* *f*

128 *mp*

136 Saxophone gerade **2**

144 **M** **N** **O** *Swing* **8** **7** **P**

164 *cresc.*

169

175 **Q** Posaunen **R** **S** Saxsolo **8** **12** **8** **8**

211 **T** **U** **V** *p*

226

231 **W** *cresc.*

235

Trompete 4

239 **X** $\text{♩} = \text{♩}$ Swing **Y** Saxophone

3 4 16

263 **Z**

mf

268

272

276

279 **AA** Tpt. Solo **BB** Drumsolo

15 16 4

1st time only

315 **BB** on cue

321 **CC** **DD**

6

poco a poco cresc.

332

337

4

Posaune 1

Afterdark

Komp.: R.Brockelt, April 2008

$\text{♩} = 136$ straight FE

mp

9

17 **A**

24 **B** **C** Thema Sax.

33 **D** **E** Trp. *mp*

12

mf poco a poco cresc.

52

59

66 **F**

p

74 **G** Swing Bass Solo

2

1st time only

Posaune 1

195 **S** # *Saxsolo* **T**

6 8 8

219 **U** **V**

4 4

231 **W** **X** *Swing*

8

mf

243

247 **Y** *Saxophone* **Z** **AA** *Tpt. Solo*

15 16

2nd time only mp

282

287

291

295

mp

300

305

310

Drumsolo **BB** on cue

4

mp

318

323 **CC**

329 **DD**

poco a poco cresc.

335

339

ff

4

Posaune 2

Afterdark

Komp.: R.Brockelt, April 2008

♩=136 straight **FE**

mp

9

17 **A**

24 **B** **C** Thema Sax.

33 **D** **E** Trp. *mp*

12

mf poco a poco cresc.

52

59

66 **F**

p

74 **G** Swing Bass Solo

2

1st time only

189

195

S Saxsolo **T**

219

U **V**

231

W **X** Swing

243

247

Y Saxophone **Z** **AA** Tpt. Solo

282

287

291

295

Posaune 2

4

300

305

310

Drumsolo **BB** on cue
4

318

323

CC

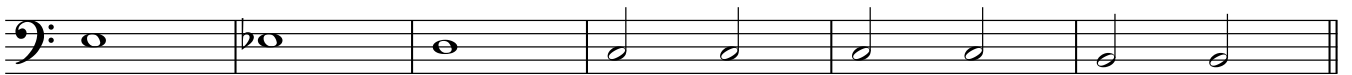

329

DD

335

339

Posaune 3

2

on cue (Background Saxophone)

82 **H** **I**

4

1.x p, 2.x mf

cresc.

93

sub. p

102 **J** straight Thema Sax.

110 **K** Trp. 20 **L**

mp

mp

136

144 **M** Saxophone gerade **N**

7 6

159 **O** Swing **P**

7

cresc.

172 **Q** Posaunen

f

177

183 **R**

mp

190

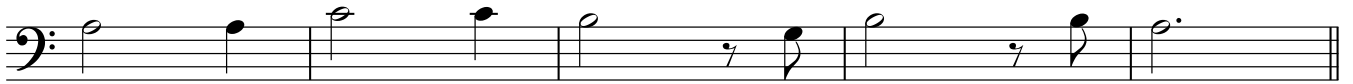

195 **S** Saxsolo **T**

219 **U** **V**

231 **W** **X** *1.x p, 2.x mf* *mf* Swing

243

247 **Y** Saxophone **Z** **AA** Tpt. Solo *2nd time only mp*

282

287

291

295

mp

Posaune 3

4

300

305

310

Drumsolo **BB** on cue
4

318

CC **DD**

323

6

334

339

Bassposaune

Afterdark

Komp.: R.Brockelt, April 2008

$\text{♩} = 136$ straight

FE

mp

10

17 **A**

24 **B** **C** Thema Sax.

33 **D** **E** Trp.

2 on cue (Background Saxophone) Bassposaune

82 **H** **I**

4

1.x p, 2.x mf cresc.

93

sub. p

102 **J** straight Thema Sax.

110 **K** Trp. **L** 20

mp

137

144 **M** Saxophone gerade **N**

7 6

159 **O** Swing **P**

7

cresc.

172 **Q** Posaunen

f

177

183 **R**

mp

Bassposaune

300

305

310

Drumsolo **BB** on cue
4

318

323

CC

3

329

DD

334

339

342

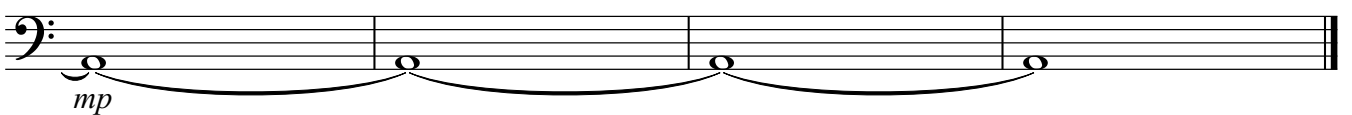

♩=136 straight

Afterdark

Komp.: R.Brockelt, April 2008

A **B**^{FE}_{Am}

16 4 3

ganze Takte empfinden

C Thema Sax.

28 Am G⁷ F^Δ E⁷ E⁷ A^b∅ E⁷ Am

D

36 Am Am B^bΔ B[∅] B[∅] Cm Am Am B^bΔ

E B^bsus/E^b Trp. A^b Fm⁷ A^bΔ B^bΔ G G

mf poco a poco cresc.

54 B B E^b Cm⁷ B^bsus Gm C^Δ Bm Am⁷ G^Δ Em⁺ E⁷b⁹

F F^Δ F^Δ G^Δ F^Δ

mp

71 G F^Δ G^Δ

G Swing Bass Solo **H** on cue (Background Saxophone)

78 Am G Am⁷ B[∅] E⁷(b⁹) Am⁷ B[∅] E⁷(b⁹)

I C^Δ F^Δ D⁷ G^Δ C^Δ F^Δ D⁷ G^Δ

cresc.

94 F^Δ G^Δ F^Δ G

J *sub. p.* straight Thema Sax.

102 Am G⁷ F^Δ E⁷ E⁷ A^b∅ E⁷ Am

Gitarre

K 110 Am Trp. G Am G Am

mp *mf*

119 G Am G Am G

f

L 129 Am G Am

f

136 Dm E7 Am

2

M **N** **O** 144 Saxophone gerade Swing A^{b7} C[#] Fm⁷ C[#] D⁷ G

8 6

164 D⁹ Em⁷ Am **P** A^{b6} Gm Cm⁷ E^{b6} A^b C[#] B^o G C

cresc.

173 E^b G **Q** Posaunen

f

181 **R** C F E^{(b)9} A C^{#m7}

mp

188 C^{#m7} E^b D D^b C Em⁷ A⁷

S 195 B^A Saxsolo B^A B^bm⁷ E^{b7(#9)} A^bm A^bm F[#]m B⁷

203 E^A A⁷ B^A B^A F^o B^{b7(#9)} E^bm A^{b7(#9)} C^{#m} F^{#7}

T 211 B^Δ E^Δ C^{#7} F^{#Δ} B^Δ E^Δ C^{#7} Dm⁷ G⁷

219 **U** C^Δ F^Δ D⁷ G^Δ **V** C^Δ F^Δ D⁷ G^Δ

227 C^Δ F^Δ D⁷ G^Δ **W** C^Δ F^Δ D⁷ G^Δ G^Δ

236 G^Δ G^Δ G^Δ **X** F^Δ *Swing* G^Δ F^Δ G^Δ F^Δ

243 F^Δ G F^Δ G

Y Saxophone 247 Am Am B[∅] E7(^{#9}) Am Am Gm⁷

254 C⁷ F⁷ B^{b7} C^Δ C^Δ F^{#∅} C⁷(^{#9})

261 A7(^{#9}) B[∅] E7(^{b9}) **Z** Am Am B[∅] E7(^{#9})

267 Am Am Gm⁷ C⁷ F⁷ D^{b∅}

273 G⁷ C⁷(^{b9}) F^Δ D^{b∅} Bm⁷ E7(^{#9})

AA Tpt. Solo 279 Am B[∅] E7(^{#9}) Am Am

Gitarre

285 Gm7 C7 FΔ Bb7 CΔ CΔ F#ø

292 C7(#9) A7(#9) Bø E7(b9) Am Am Cbø

298 E7(#9) Am Am Gm7 C7 F7 Dbo

305 G7 C7(b9) FΔ Dbo Bm7 E7(#9)

BB

CC

311 4 Drumsolo 8 on cue Am A° Gsus F#ø F E

DD

329 Am Aø Gsus F#ø F E

poco a poco cresc.

335 D E7 CΔ F#7 G7

340 Am

mp

Piano

Afterdark

$\text{♩} = 136$ straight

Komp.: R.Brockelt, April 2008

A **B**^{FE}_{Am}

16 4 3

C Thema Sax.

28 Am G⁷ F^Δ E⁷ E⁷ A^b∅ E⁷ Am

(Sax)

D

36 Am Am B^bΔ B^o B^o Cm

42 Am Am B^bΔ G⁷ G⁷ G^b

E

48 B^bsus/E^b A^b Fm⁷ A^bΔ B^bΔ G G B B

Trp.

mf poco a poco cresc.

56 E^b Cm⁷ B^bsus Gm C^Δ Bm

61 Am⁷ G^Δ Em⁺ E⁷b⁹ F^Δ

F

66 F^Δ G^Δ F^Δ

p fill

72 G F^Δ G^Δ

G

78 Am Swing Bass Solo G

H

on cue (Background Saxophone)

82 Am⁷ B[∅] E^{7(b9)} Am⁷ B[∅] E^{7(b9)}

I

86 C^Δ F^Δ D⁷ G^Δ C^Δ F^Δ D⁷

cresc.

93 G^Δ F^Δ G^Δ F^Δ

sub. p

J

straight Thema Sax.

100 G Am G⁷ F^Δ E⁷ E⁷ A^{b∅}

(Sax)

K

Am Trp.

108 E⁷ Am G Am

mp

mp

116 G Am G Am

mf *f*

mf

f

123 G Am G

L

130 Am G Am

136 Dm E7 Am

Saxophone gerade

2

M

N

O

144 8 6 A^{b7} C[#] Swing Fm⁷

161 C[#] D⁷ G D⁹ Em⁷ Am

P

167 A^{b6} Gm Cm⁷ E^{b6} A^b C[#] B^o G C E^b

cresc.

Q

Posaunen

174 G Am E⁷ Am E⁷ Am G⁷

R

181 Am E⁷ C F E^{(b)9} A C^{#m7}

mp

188 C^{#m7} E^b D D^b C Em⁷ A⁷

S

195 B^A Saxsolo B^A B^bm⁷ E^b7([#]9) A^bm A^bm F[#]m

Piano

202 B⁷ E^Δ A⁷ B^Δ B^Δ F[∅] B^{b7(#9)}

T

209 E^bm A^{b7(#9)} C[#]m F^{#7} B^Δ E^Δ C^{#7} F^{#Δ} B^Δ

U

216 E^Δ C^{#7} Dm⁷ G⁷ C^Δ F^Δ D⁷ G^Δ

V

223 C^Δ F^Δ D⁷ G^Δ C^Δ F^Δ D⁷

W

230 G^Δ C^Δ F^Δ D⁷ G^Δ G^Δ G^Δ

X

Swing

237 G^Δ G^Δ F^Δ G^Δ F^Δ G^Δ F^Δ

243 F^Δ G F^Δ G

Y

Saxophone

247 Am Am B[∅] E7(#9) Am Am

253 Gm⁷ C⁷ F⁷ B^{b7} C^Δ

258 C^Δ F^{#∅} C7(#9) A7(#9) B[∅] E7(b9)

Z

Piano

5

263 Am Am B^ø E7(#9) Am Am

269 Gm7 C7 F7 D^bo G7

274 C7(b9) F^Δ D^bo Bm7 E7(#9)

AA

279 Am **Tpt. Solo** Am B^ø E7(#9) Am Am

285 Gm7 C7 F^Δ B^b7 C^Δ

290 C^Δ F#^ø C7(#9) A7(#9) B^ø E7(b9)

295 Am Am C^bø E7(#9) Am Am

301 Gm7 C7 F7 D^bo G7

306 C7(b9) F^Δ D^bo Bm7 E7(#9)

311 **Drumsolo** **4** **BB** **on cue** **8**

6

CC

Piano

323 Am

A°

Gsus

F#°

F

E

DD

329 Am

A°

Gsus

F#°

F

mf

poco a poco cresc.

334 E

D

E7

CΔ

338 F#7

G7

Am

341

mp

H on cue (Background Saxophone) Bassgitarre

 82 Am⁷ B^ø E⁷(b⁹) Am⁷ B^ø E⁷(b⁹)

 86 **I** C^Δ F^Δ D⁷ G^Δ C^Δ F^Δ D⁷

cresc.

 93 G^Δ F^Δ G^Δ F^Δ G

J straight Thema Sax.

 101 Am G⁷ F^Δ E⁷ E⁷ A^bø E⁷ Am

K

110 Am Trp. G Am G

mp

118 Am G Am

mf
f

124 G Am G

L

130 Am G Am Dm

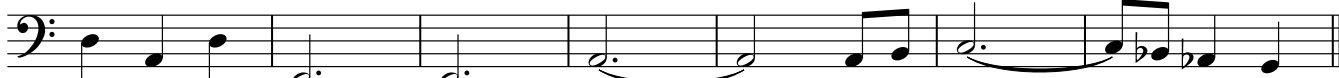
mp

 137 E⁷ Am

M

Saxophone gerade ♪

 144 Fm C⁷ Fm C⁷ Fm E^b7 Fm

151 C7 **N** Am E7 Am Eb9 Am Eb9

158 Am Ab7 **O** C# Swing Fm7 C# D7 G D9 Em7

166 Am **P** Ab6 Gm Cm7 Eb6 Ab C# B° G C
cresc.

173 Eb G **Q** Am Posaunen E7 Am

178 E7 Am G7 Am E7

R 183 C F E(b)9 A C#m7 C#m7
mp

189 Eb D Db C Em7 A7

S 195 B^A Saxsolo B^A Bbm7 Eb7(#9) Abm Abm F#m B7

203 E^A A7 B^A B^A F° Bb7(#9) Ebm Ab7(#9) C#m F#7

T 211 B^A E^A C#7 F#^A B^A E^A C#7 Dm7 G7

Bassgitarre

U

219 C^Δ F^Δ D⁷ G^Δ

Bass line for system U, measures 219-222, with slash notation.

V

223 C^Δ F^Δ D⁷ G^Δ C^Δ F^Δ D⁷ G^Δ

Bass line for system V, measures 223-230.

W

231 C^Δ F^Δ D⁷ G^Δ G^Δ G^Δ G^Δ G^Δ

Bass line for system W, measures 231-238.

X

239 Swing G^Δ F^Δ G^Δ F^Δ

Bass line for system X, measures 239-242, in 4/4 swing time.

243 F^Δ G F^Δ G

Bass line for system Y, measures 243-246, with slash notation.

Y^{walk}

Saxophone

247 Am Am B^ø E7(#9) Am Am

Bass line for system Y, measures 247-252.

253 Gm⁷ C⁷ F⁷ B^b7 C^Δ

Bass line for system Z, measures 253-258.

258 C^Δ F[#] C7(#9) A7(#9) B^ø E7(b9)

Bass line for system Z, measures 258-263.

Z

263 Am Am B^ø E7(#9) Am Am

Bass line for system Z, measures 263-268.

269 Gm⁷ C⁷ F⁷ D^b G⁷

Bass line for system Z, measures 269-274.

6

BB

Bassgitarre

315 Am **on cue** Am C^{bø} E7(#9) Am Am

321 C^{bø} E7(#9) **CC** Am A^o Gsus F#^o

327 F E **DD** Am A^o Gsus

332 F#^o F E D

336 E7 C^Δ F#7 G7

340 Am

Afterdark

FE

Komp.: R.Brockelt, April 2008

♩=136 **straight** **A** **16** **4** **3**

24 **B** **C** **Thema Sax.** **8** *mp*

36 **D** **12** **E** **Trp.12** *mf poco a poco cresc.* *sub p*

66 **F**

72

78 **G** **Swing Bass Solo** **H** **on cue (Background Saxophone)**

86 **I** *Swing* **4** **4** *cresc.* *sub. p*

102 **J** **straight Thema Sax.** *mp*

110 **K** **Trp.** *mp* *mf*

120

130 **L** **10** *f* *Am*

144 **M** **Saxophone gerade** **N** **7** **6** **O** **Swing** **8** **P** **8** *mp poco a poco cresc.*

175 **Q** **Posaunen** **8** **R** **12** **S** **Saxsolo** **8** **T** **8** **U** **8** **4** *cresc.*

223 **V** **W**
 8 4

239 **X** *Swing* G^{Δ} F^{Δ} G^{Δ} F^{Δ}

243 **Y** **Saxophone 16**
Play Swing

263 **Z**
mf

269

274

279 **AA** **Tpt. Solo 16** **Drumsolo 16**
Solo

315 **BB** *on cue*

322 **CC**
mp

329 **DD**
poco a poco cresc.

336

340
